WEATHER FORECAST

Victoria and Vicinity—Strong southwest to west winds; mostly fair, becoming somewhat colder at night.

Vancouver and Vicinity—Fresh to strong westerly winds; partly cloudy; scattered showers; becoming somewhat colder at night.

The Daily Colonist.

(ESTABLISHED 1858)

COLONIST TELEPHONES

Advertising	Empire 4114
Business Office	Empire 4114
Circulation	Garden 1812
Job Printing	Garden 5241
Editorial Rooms	Empire 4111
Social Editor	Empire 3311

NO. 68—EIGHTY-FIRST YEAR | VICTORIA, BRITISH COLUMBIA, THURSDAY, MARCH 2, 1939 | EIGHTEEN PAGES

NEW PARTY IS LAUNCHED BY HERRIDGE

New Democracy Movement Seeks to Rally Progressive Vote at Next Election

AIMS AT TURNING OUT OLD PARTIES

OTTAWA, March 1 (C).—A New Democracy movement which will seek to organize a committee in every Federal constitutency to endorse reform candidates and rally the progressive vote in the next general election was announced here tonight by Hon. W. D. Herridge, Ottawa lawyer and former Canadian Minister to Washington.

Speaking in the Little Theatre at a meeting called by a local Forum committee which has "demanded to know what I would do to get prosperity," Mr. Herridge said the first big job of the movement will be to turn out the old political parties, Liberal and Conservative, and elect a people's Parliament. "Political reform comes before economic reform. Just now our job is political reform."

FREE FROM MACHINE

At many points in Canada the New Democracy movement is already mobilizing, he continued. "There are groups everywhere; groups and combinations of groups. And they are all heading towards this definite objective: to pack the next Parliament with men and women free from the political machine."

Mr. Herridge, brother-in-law of Rt. Hon. R. B. Bennett, former Conservative Prime Minister, had hinted in previous speeches that a new political movement was being launched. He is expected to follow up tonight's announcement with an extensive speaking tour.

Declaring the Liberal and Conservative parties were on the side of reaction, he said the Canadian people will have to decide between the old parties and democracy.

SEES UNION OF PARTIES

"For if the old parties are left in control of Parliament I believe they will unite. After the next election or perhaps before, the Liberal and Conservative parties will become one party. Its Government in name will

Continued on Page 13, Column 6

URGE JEWS TO TAKE TO FORCE

Secret Broadcast Heightens Tension in Palestine—Authorize General Strike

JERUSALEM, March 1 (AP).—Tension in Palestine was heightened today when a secret broadcasting station urged Jews to resort to physical force as the only remaining method of holding fast to hopes of an independent Jewish state.

Leaflets were widely distributed by Jewish extremists who, clamoring for armed resistance to a reported British plan to make the Holy Land an independent Arab state, called upon Jews to use "active force" against "enemies."

The Palestine Jewish Assembly authorized its national council to call a general strike if necessary to demonstrate Jewish solidarity against the British suggestions. The council began deliberations on what course to adopt.

It urged an increase in the fund for improving Jewish defence and issued a manifesto rejecting the British plan, broached at a London conference of British, Arabs and Jews, because it would "impose a minority status." The council threatened to withdraw from co-operation with Britain if the plan were put into effect.

Mrs. Chamberlain Is Given Parasol

LONDON, March 1 (CP-Havas).—A parasol, "For use in the sunny international weather which it is hoped will result from Prime Minister Chamberlain's efforts accompanied by his umbrella," was sent tonight to Mrs. Chamberlain by a group of British Industries Fair exhibitors.

PAGE DIRECTORY

Comics	Page 13
Culbertson on Bridge	Page 11
Editorials	Page 4
Financial	Page 14
Jane Dixon	Page 15
"Love Comes Last"	Page 14
Radio Programmes	Page 11
Shipping and Travel	Page 3
Social Notes	Page 8
Sport	Page 12
Theatres	Page 13
Women's Clubs	Page 7

Flowers Make Up Bulk of Plane Load

When air mail service between Vancouver Island and the Mainland of British Columbia was resumed yesterday, floral greetings went out with the plane to Lord and Lady Tweedsmuir, the homes of Canada's lieutenant-governors and mayors of cities along the air route of Trans-Canada Air Lines. At the air harbor of Canadian Airways, Esquimalt, when the plane took off, were a number of local notables. In the picture, reading from left to right, are Pilot N. E. Small, Mrs. Eric W. Hamber, Alderman B. J. Gadsden, His Honor the Lieutenant-Governor, Reeve Alex Lockley, E. N. Haynes, inspector of postoffices; Mayor Andrew McGavin and Postmaster G. H. Gardiner.

NEW LEVIES ON UTILITIES

Schedule of Fees for New And Extended Services Are Announced

A schedule of fees to be collected by the new British Columbia Public Utilities Commission was approved by the Provincial Government yesterday by order-in-council. The fees, ranging from $10 up to $200, will be charged against utilities seeking certificates "of public convenience and necessity" for extending existing service or commencing new ones.

Dr. W. A. Carrothers, chairman of the commission, announced the schedule of fees as follows:

Light and power enterprises, using up to ten horsepower, $10; between ten and twenty-five horsepower, $20; between twenty-five and 100 horsepower, $50; between 100 and 500 horsepower, $100, and over 500 horsepower, $200.

Waterworks serving up to 20,000 gallons daily, $50; between 20,000 and 100,000 gallons daily, $100, and in excess of 100,000 gallons daily, $200.

The actual text of the order has not yet been made public, but the schedule of fees was announced by the chairman, after approval of the scheme by the Lieutenant-Governor in Council.

Sealer Sends Message of Little Hope

HALIFAX, March 2 (CP).—East Coast radio today intercepted a message from the 520-ton Newfound sealing ship Ranger, saying she was leaking badly and it was "impossible to keep afloat." She gave her position as latitude 46.42 N. and longitude 55.12 W. This would be about 100 miles off the mouth of Placentia Bay on the southeast coast of Newfoundland.

Daughter Born to Empress of Japan

TOKIO, March 2 (AP).—The Imperial household announced today that a daughter was born to Empress Nagako at 4:35 p.m. yesterday.

The baby was the seventh child of Emperor Hirohito and Her Imperial Highness. Only six of the children are still alive, however. The second, Princess Hisa, died in 1928 when she was one year old.

Two Years Ahead Of Schedule in Defence Scheme

Sir John Anderson Replies in House to Criticism of Air Raid Precautions—Bomb-Proof Shelter as Yet Unknown Quantity—Fifty Million Gas Masks Are Available

LONDON, March 1 (AP).—Great Britain's civil defence plans are almost two years ahead of schedule, Sir John Anderson, Lord Privy Seal, told the House of Commons today in replying to Labor criticism of the Government's Air Raid Precautions schemes.

While thousands of small steel bomb shelters to be erected in backyards were being distributed to householders throughout London, Labor members, particularly Herbert Morrison, attacked the Government as being unable to make up its mind about preparing underground bombproof shelters.

MAIN RELIANCE

The Government places its main reliance in small steel shelters, Sir John stated, and will continue distributing them under a plan calling for half the population of the country to hav access to them.

As far as the deep shelters are concerned, he said, "we have to take into consideration weapons of offence which are being developed at the present time and to be sure they would remain adequate for a considerable period."

Sir John said he did not know what a bombproof shelter was. Neither did his experts. Because of the great weight of bombs now available it is possible that the concussion would kill everyone in a shelter.

The Government still believes in the principle of dispersal as the best means of protecting the public

Continued on Page 13, Column 8

CARDINALS IN SEALED CHAPEL

Voting for Election of New Pope to Start Today At Vatican City

VATICAN CITY, March 1 (AP).—The College of Cardinals went solemnly into conclave today to choose a new Pope, the 262nd occupant of the Chair of Peter.

For the first time in many years, the entire membership of the college, now sixty-two, was present for the opening of the conclave which will begin voting tomorrow on a new spiritual head of 33,500,000 Roman Catholics.

At a morning Mass the cardinals prayed for guidance of the Holy Ghost and heard a sermon exhorting them to choose as a successor to peace-loving Pius XI a man who might lead the world back to "Christian precepts" despite present-day "social disorders and hatred among nations."

SEALED IN CHAPEL

In the afternoon, two locks on the inner door of the Vatican wing clicked. Eugenio Cardinal Pacelli, the Camerlengo, completed the sealing of the gathering, which will remain in its "prison" until a cloud of white smoke from the chimney of the Sistine Chapel announces the selection of a new Pope.

Speculation on a likely choice seemed to veer toward Cardinal Pacelli, secretary of state under Pius XI, as the conclave opened. There were predictions among Italians that Cardinal Pacelli would get more than thirty votes on the first ballot, but it was impossible to find a basis for such forecasts. Forty-two votes are necessary for election, a two-thirds majority being required.

ITALY ASKED TO RECALL TROOPS

French Foreign Minister Says Franco No Longer Wishes Outside Aid

PARIS, March 1 (AP).—General Franco already has asked Premier Mussolini to withdraw his Blackshirts from Nationalist Spain, Foreign Minister Bonnet told a closed meeting of the French Chamber of Deputies foreign affairs committee today.

The committee members said Bonnet's disclosure was the high point of a report on France's foreign relations, in which he gave a "glowing description" of France's determination not to budge an inch in facing Italy's demands.

The Foreign Minister said certain Italian circles appeared to desire a prolongation of the warfare in Spain in the hope an excuse would be provided for keeping Italian troops there. Therefore, Great Britain and France were doing their best to bring the war to an end, he asserted.

REFUGE IN BRITAIN

LONDON, March 1 (AP).—Great Britain made a guarded offer today of shelter for Spanish Republican leaders, said by Nationalists to be threatened with revolt in Madrid while pondering whether to confirm the civil war.

Geoffrey Lloyd, Under-Secretary for Home Affairs, told the House of Commons applications by Madrid leaders for admittance to England would receive "sympathetic consideration," but said it was up to them to take the initiative.

Fears Debate Will Be Misinterpreted In Other Countries

Prime Minister Mackenzie King Alarmed Over Critical International Situation — Appeals to Members to Drop Attacks on Contracts

OTTAWA, March 1 (C).—Prime Minister Mackenzie King today bluntly warned Parliament it might soon be called upon to discuss more important questions than any referred to it so far, as he pointed to a critical international situation.

He did so in an appeal to members of the House to get along with the business before them and also to avoid making statements which might be misinterpreted in other countries or might create unnecessary suspicion concerning the National Defence Department.

"I think all of us," he said, "would be well advised to get along with the business of this Parliament as rapidly as we can because we may at any moment be called upon to consider questions larger than any we have discussed thus far. I pray

Continued on Page 5, Column 6

Canal Aqueduct Is Damaged by Heavy Explosion

LONDON, March 2 (AP).—A terrific explosion in suburban Stonebridge Park damaged an aqueduct supporting the Grand Union Canal early today and police began an investigation on the theory that it was a renewal of violence by the outlawed Irish Republican Army. There were no casualties from the explosion, which occurred at 2:30 a.m. and which was heard miles away.

NOT UNITING SAYS ROBB

National Conservative Official Anticipates Speech by Hon. W. D. Herridge

Clear-cut and definite, a Conservative declaration against either the creation of a new third party or the formation of a union government in Canada was given by Dr. J. M. Robb, national Conservative organizer, addressing the central executive of the Victoria Conservative Association here last evening. With Capt. M. F. Macintosh, M.P.P., Dr. Robb addressed a well-attended meeting, held at the Conservative Rooms, with President W. H. M. Haldane in the chair.

Referring pointedly to an anticipated speech by Hon. W. D. Herridge, Dr. Robb said, in part:

RETAINING IDENTITY

"I understand Mr. Herridge is to speak tonight, when, it is said, he will announce a new party, a new democracy, or something of that nature. Let me say now that third parties are no cure. The two-party system is still the greatest system of all, and we should stick to it until we get something better. We can be proud of the Conservative Party, not alone in Canada, but in the Mother Country as well. It has its traditions and it is not going to depart from them suddenly in times of stress. If we could win in 1930, we can certainly do it in 1939.

"You hear, again, that there is going to be a new deal, another third party, a national party, or that we are going to have a union government formed in Canada. But how will a third party do what it professes it will do, and who will form the opposition? Those are questions we all must answer. So far we have heard of nothing yet that can replace the two party system; and if we have an influence for

Continued on Page 8, Column 6

ISOLATED BY FOUL WEATHER

Island Twelve Miles From Mainland Cut Off for Five Weeks

DUBLIN, March 1 (AP).—Faint wireless signals from stormbound Tory Island, off the northwest coast of Ireland, disclosed tonight that influenza was spreading among the 300 inhabitants, who have been isolated by storms for five weeks.

A message received at Lough Swilly said: "We are starving. . . . Send food immediately. . . . Sickness approaching . . . Children ill with influenza."

Though the island is only twelve miles from the mainland, relief ships have not been able to weather the storms. An army plane took off today with supplies, but was forced back by bad weather.

The islanders assembled at their little church to pray that the storms subside. They asked mainlanders to send medical supplies as well as food, and said their only nurse, Birdie McVeagh, had fallen ill.

Island Logger Fatally Hurt In Accident

NANAIMO, March 1.—Lawrence Valley, fifty-four, died in Nanaimo Hospital tonight following an accident today at the C.W. logging camp, at Dashwood, thirty-five miles north of Nanaimo, where he was employed. According to companions who witnessed the accident, Valley was struck by a flying sapling.

Valley resided at Hilliers for the past twenty-five years, and leaves his wife and three children.

PROSECUTED CHILDREN

MOSCOW, March 1 (AP).—Four officials of Leninsk-Kuznetsk today were convicted of fraudulently prosecuting school children as "counter-revolutionaries" and of imprisoning some children under twelve years of age. The four were sentenced to prison terms ranging from five to ten years.

TWO HUNDRED JAPANESE KILLED IN EXPLOSION OF ARMY ARSENAL

War Office Reports 472 Persons Injured in Terrific Blast Caused by Carelessness—Fire Which Follows Destroys 800 Homes and Leaves 8,000 Homeless in Osaka Suburb

Windows Broken for Miles Around by Force of Blasts

OSAKA, Japan, March 2 (AP).—A death toll of unknown proportions was taken by an army arsenal explosion at suburban Hirakata which spread fire and destruction through a wide residential area on Wednesday, the War Office in Tokio announced this afternoon. Police said probably 200 persons were blown to bits and burned to death.

The War Office said only ten were known dead but that scores were missing and that it was impossible to set the death toll definitely because many victims apparently had been incinerated.

The War Office said 472 persons were injured.

It added that 800 houses were destroyed by the spreading explosions and fires, and 100 damaged, leaving 8,313 persons homeless.

CAUSED BY CARELESSNESS

It was announced that a worker's carelessness caused powder to catch fire and set off munitions blasts.

The disaster, unprecedented for its type in Japan's industrial history, occurred at 3:20 p.m. yesterday.

Windows were broken for miles around by the force of the blasts, telephone and telegraph wires were thrown down, and railway and street car service had to be suspended.

Because of the hour of the explosion it was believed a majority of the killed and injured were women and children.

Osaka is Japan's second largest city and is 330 miles west of Tokio.

Dominion Organizer Welcomed Here

DR. J. M. ROBB

NATIONAL organizer of the Conservative Party, who spent yesterday in Victoria, during the course of a Dominion-wide tour in the interests of the National Conservative Association.

Adopt Plan For Jewish Emigration

LONDON, March 1 (AP).—The Inter-Governmental refugee committee accepted today a German plan for the emigration of Jews from the Reich.

The project calls for sending young Jewish wage-earners from Germany as soon as possible, the creation of a trust fund out of Jewish property in Germany from which Jews would be permitted to draw in proportion to their wealth, and a guarantee to older Jews against further Nazi anti-Jewish legislation while the emigration plan is in operation.

BARRIO NAMED AS PRESIDENT

Nationalists Expect Early Collapse of Loyalist Organization in Madrid

MADRID, March 1 (CP-Havas).—The Spanish Republican Cabinet tonight conferred the presidency of the republic on Diego Martinez Barrio. President of the Cortes, Manuel Azana, resigned as president yesterday.

The decision apparently implied the Republicans planned to carry on the civil war.

Martinez Barrio now is in France directing efforts to aid Spanish refugees.

REBELLION BREWING

BURGOS, Spain, March 1 (AP).—Nationalist General Franco kept his troops ready for quick action near Madrid today while receiving constant reports of a threatened rebellion in that Republican capital.

These reports said Madrid authorities feared trouble from elements demanding "bread or surrender," that the entire Madrid front was in a "state of decomposition" and that anarchists in Cuenca, Guadalajara and Toledo Provinces had started a "reign of terror."

JAPANESE IN DRIVE WEST

Motorized Columns Capture Hupeh Towns—Tokio Prepares Appropriations

SHANGHAI, March 1 (AP).—Japanese motorized columns cut a narrow ribbon through Central Hupeh Province today in a westward drive, in which they captured two towns.

The invaders occupied Yungloho, fifty miles southwest of Kingshan, and within fifteen miles of both Shayang and Kiukow, where they could straddle the Han River.

A second column operating from Kingshan occupied the village of Chungsiang, thirty-eight miles to the west.

The thrust left the regions to the north and south of the narrow path in Chinese hands, and the Japanese must conduct extensive mopping up operations to win control of the area.

BOMBS IN SHANGHAI

In Shanghai United States marines assisted police in combing the International Settlement for perpetrators of four bomb explosions which came amidst negotiations between the Japanese and settlement authorities to stamp out political assassinations.

Three of the bombs burst in front of three of the city's most popular Chinese night clubs. Pamphlets were scattered warning the Chinese not to dance when China is engaged in a "life struggle."

The fourth was thrown in front of the New World amusement

Continued on Page 5, Column 5

Ministers at Reception of Ambassador

LONDON, March 1 (CP-Havas).—Evidence of Prime Minister Chamberlain's determination to improve Anglo-Russian relations as much as possible was given tonight by his attendance at a reception given at the Soviet Embassy by Ambassador Ivan Maisky. It was the first time the Prime Minister had accepted such an invitation.

The Government's new note of friendliness toward Russia was also attested by the attendance at the reception of Labor Minister Brown, War Secretary Hore-Belisha, Transportation Minister Burgin and John Colville, Secretary of State for Scotland.

WILL INCREASE GERMAN POWER

Goering Says Population of 100,000,000 Sought—Demand More Planes

BERLIN, March 1 (AP).—The prediction that "we shall use all our power to increase our present 80,000,000 population to 100,000,000" was made today by Air Minister Field Marshal Hermann Wilhelm Goering.

In an address before Nazi military, naval, political and party leaders, the No. 2 Nazi asserted that Germany was one of the greatest powers the world had ever known and that the German soldier was the best of all.

He declared that the physical strength of the 100,000,000 Germans of the future "shall be such as to withstand all fatigues and hardships they may be called upon to bear. Young men will stream in double and three-fold numbers into barracks. We intend to use every one of them."

PART OF CELEBRATION

His speech was a part of the fourth annual celebration of "the day of the German air force." He opened the day with an address in which he expressed Nazi determination to remain predominant in the air because of the role Germany's arms "have played and will continue to play" internationally.

He demanded more and more warplanes, continuous preparedness and harder work.

The necessity for this activity he said was brought about by other powers which, he said, were "seized by the armament fever."

Ceremonies Attend Resumption of Air Mail Service Here

Victoria Goes On Air Map as Lieutenant-Governor, Mayor of City and Chamber of Commerce Officials Dispatch Floral Greetings East

VICTORIA said it very appropriately with flowers yesterday when celebrating the inauguration of the shuttle plane service which puts the city on the air map of Canada again. A large part of the 260 pounds of mail matter loaded aboard the Canadian Airways plane leaving Esquimalt shortly after 4 p.m. was made up of boxes of Spring flowers, all bearing cordial greetings to prominent dignitaries of Eastern Canada, including Lord and Lady Tweedsmuir, Lieutenant-Governors of Canadian provinces and the mayors of the principal cities along the route of Trans-Canada Air Lines between Victoria and Montreal.

The flower note was emphasized, too, in the message that was dispatched with Pilot N. E. "Molly" Small on behalf of the citizens of Victoria by Mayor Andrew McGavin and read by His Worship just prior to the take-off of the plane and immediately after His Honor the Lieutenant-Governor and Mrs. Eric W. Hamber had handed boxes of flowers addressed to the homes of the different Lieutenant-Governors of the Provinces of Canada and to Lady Tweedsmuir.

With Mayor McGavin's floral greetings went the following messages to Mayor John Queen, of Winnipeg; Mayor Camillien Houde, of Montreal, and Mayor Stanley Lewis, of Ottawa.

"Gentlemen: This is a history-

Continued on Page 2, Column 4

CADBOROSAURUS SIGHTED AGAIN

VANCOUVER, March 1 (CP).—Cadborosaurus, British Columbia's roaming sea-serpent, is back in the news.

After being unreported for some time, a young Vancouver fisherman, Victor Johnson, and his crew of two, said they saw "Caddy" from their seine boat Wheenamoke.

Johnson said he saw the monster fifteen miles north of Porlier Pass between Galiano and Valdes Island in the Gulf of Georgia, while southbound to Vancouver.

Albert Burke and David Corbett corroborated Johnson's statement that the monster with "dappled skin and of a greyish brown color," seemed to be feeding.

NAVAL APPOINTMENT

LONDON, March 1 (AP).—Rear Admiral Bruce A. Fraser, fifty-three, today was appointed third sea lord and controller of the navy in succession to Vice-Admiral Sir Reginald Henderson. Admiral Fraser has been chief of staff in the Mediterranean.

CRISP

And challenging are these New Coats made of materials from famous English mills. Wide shouldered and streamlined, they have that slim new look that belongs to Spring. Sizes 12 to 44, and priced:
$12.95 to $65.00

Spurrah's LIMITED
728-730 YATES E 7811

CLEARANCE OF NOVELTY JEWELRY

Values to $2.00 ..... 49c
Values to $7.50 ..... $1.95

F. W. FRANCIS
1210 Douglas Street

Attention! Business Men!
Strictly Confidential Secretarial Work
MIMEOGRAPHING - TYPEWRITING
Tye & Rawson
G 1825 812 UNION BUILDING

Before You Buy See the General Electric REFRIGERATOR

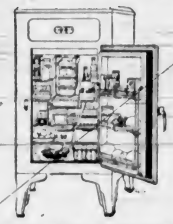

The General Electric Refrigerators give a lifetime of care-free, economical refrigeration $179.50
CONVENIENT MONTHLY TERMS

MACDONALD
1121 DOUGLAS ELECTRIC LTD. EMPIRE 171

NOVA SCOTIA SEEKS TO ASSIST MINING

HALIFAX, March 1 (CP).—The Nova Scotia Government seeks to assist the mining industry through legislation introduced in the Provincial Legislature yesterday. A bill sponsored by L. D. Currie, Minister of Mines, would extend for another year legislation exempting operators from payment of royalties on gold and silver mined in the province.

The monthly meeting of the Anglican Men's Fellowship of Royal Oak and Strawberry Vale will be held tomorrow night at 8 o'clock in St. Michael's parish hall, Royal Oak. Alan Chambers will be the guest speaker.

A REAL CANADIAN BEER

BREWED TO A RARE PERFECTION IN ONE OF THE MOST MODERN BREWERIES ON THE PACIFIC COAST

ORDER A DOZEN TODAY
Ask for
RAINIER
PALE EXPORT
by name
Also ask for famous
BURTON type ALE
SILVER SPRING STOUT
Westminster Brewery Ltd.

This advertisement is not published or displayed by the Liquor Control Board or by the Government of British Columbia

Education of Young Americans Vital to Safety of Democracy

Radcliffe Heermance, Princeton Dean, on Visit to Victoria, Says Students Must Be Taught Intelligent Participation in Government

THE education of the young men and women of the United States and Canada to fit them for intelligent participation in government is essential for the preservation of democracy, in the opinion of Radcliffe Heermance, director of admission and dean of freshmen at Princeton University, N.J., who arrived in Victoria from Seattle yesterday on a brief visit to the city, and is staying at the Empress Hotel.

"It is perfectly evident today that democracy is being challenged," Mr. Heermance said. "My own country and Canada are determined to maintain democracy, and to do so we must both of us break down local provincialisms. Our countries are so vast that the people of Eastern Canada or the Eastern United States find it difficult to appreciate the point of view of the Far West, and the agricultural portions of the two countries find it difficult to appreciate the problems of industry.

THE LARGER VIEW

"We must educate our young men and women to view economic and political problems in the large. By contact comes understanding, and if the educational institutions of both Canada and the United States can gather together groups of students representative of all parts of their respective countries they will strengthen and solidify the spirit of democracy. They will educate the young men and women in the true meaning of democracy, so that it will become not merely a term, but a living programme. That, I think, is the function of the great universities of Canada and the United States."

It was along these lines, Mr. Heermance said, that Princeton University was striving in its own school of public and international affairs, a school which sprang naturally from the traditions of the university. It had been developed through the enthusiasm of Woodrow Wilson, who was a professor of government at Princeton before becoming president of the university, and had been brought to active maturity by the great interest of President Harold Dodds, whose own particular field was that of politics and international law, and who had served the United States Government in several important capacities.

Mr. Heermance was a major of infantry and served as a training officer during the Great War, retiring with the rank of lieutenant-colonel.

MAINTAINING CONTACT

At present he is engaged on a tour of visits to Princeton alumni associations in the Western States, and crossed to Victoria from Seattle for two days of relaxation. The university, he explained, endeavors to have some member of the faculty visit the alumni associations every year because of the wide-flung national character of the student body, which, incidentally, includes several Canadians.

"We feel very strongly," he said, "that the early colonial universities should be national in scope. Where there is contact of students from every part of the country, there you have a sympathetic understanding of all problems of the nation and the problems of all economic developments of society."

Mr. Heermance will leave Victoria this afternoon for Seattle, en route to San Francisco, Los Angeles and back to Princeton.

AGED RESIDENT WAS BORN HERE

Mrs. Corinthia Elizabeth Alexander Was Seventy Years Old—Funeral On Friday Afternoon

A native daughter of Victoria, Mrs. Corinthia Elizabeth Alexander, 1112 Balmoral Road, widow of Thomas Alexander, passed away at the Jubilee Hospital yesterday morning.

Third daughter of the late Mr. and Mrs. Thomas W. Pierre, a pioneer family of the city, Mrs. Alexander was seventy years of age and her marriage to Mr. Thomas Alexander took place on February 2, 1887, just a little more than fifty-two years ago. They had a large family, of whom six children survive: Mrs. Weltha Kirkbridge, Clifford F. Alexander, Mrs. Mildred Rudlin, Notman Alexander, Chester Alexander and Barton Alexander. She is survived also by one brother, S. D. Pierre, Tacoma, and a sister, Mrs. Louise Pierre Tolliver, Yakima, Wash., and thirteen grandchildren.

The funeral will take place tomorrow afternoon, at 2 o'clock, from Sands Mortuary Chapel, Rev. A. E. Whitehouse officiating. Interment will be in the family plot at Ross Bay Cemetery.

Henry Hughes Evans, Native Son, Succumbs

A well-known native son passed away at his residence, 1531 Jubilee Avenue, yesterday, in Henry Hughes Evans, only son of the late Benjamin and Sarah Evans, pioneer residents of Cadboro Bay.

He was born in Victoria on Yates Street, where the Metropolis Hotel now stands, and he was married to Miss E. Randolph in 1891. He was a member of Victoria Columbia Lodge No. 1, A.F. & A.M.; Far West Victoria K. of P. and Court Vancouver, A.O.F. Besides his wife, he leaves one daughter, Etta H. Evans, at home, and also one sister, Mrs. J. F. Handley, Tocoma.

The remains are resting in Hayward's B.C. Funeral Chapel, pending funeral arrangements.

RESUMPTION OF AIR MAIL SERVICE HERE

Continued from Page 1

making occasion for Victoria, and I am very glad that our city is now officially linked with Trans-Canada Air Lines service.

"We have always been proud of our climate in Victoria and have claimed that planes can operate in safety in and out of the city when the weather conditions in other cities are not so favorable. This has been proved again today.

"I hope this air service will receive every support from the citizens of Victoria and Vancouver Island, and enable us to have a regular and frequent service to the Mainland with the finest planes available.

"The Trans-Canada service will undoubtedly be popular with travelers from the Orient, who will be able to fly from Victoria and save several days on a trip across the Dominion. It should not be long before Victoria is linked with an Empire air service across the Pacific and round the world.

"Our Victoria member, R. W. Mayhew, M.P., has worked hard to get this air service for Victoria, and I would like to congratulate him on the success attending his efforts, and on behalf of the citizens thank him for his good work.

"I am sending, this afternoon, official greetings to the mayors of Winnipeg, Ottawa and Montreal and hope they will tell the people of their cities that we have Spring in Victoria."

Additional floral gifts were sent away on the departing plane by Duncan MacBride, president of the Victoria Chamber of Commerce, addressed to the Hon. Norman McLarty, Postmaster-General, Ottawa; and by Conway Parrott, president of the Victoria Junior Chamber of Commerce, addressed to the Rt. Hon. Mackenzie King, Prime Minister of Canada, Ottawa.

Other boxes of flowers went to P. T. Coolican, assistant deputy postmaster-general, and G. Herring, chief superintendent of air and land mail services, Ottawa; while citizens generally, enthusiastic over the efforts of R. W. Mayhew, M.P., in obtaining the service for Victoria, took advantage of the opportunity to send reminders of Spring to their friends across the Rocky Mountains in the Prairie country and in Ontario and Quebec.

Assisting with the ceremonies at Esquimalt air harbor were a number of prominent Victorians. The Lieutenant-Governor and Mrs. Hamber were attended by A. M. D. Fairbairn and Mrs. Mae Rice, secretaries. Postmaster Gardiner and his assistant placed the mails aboard the plane. Representing the City of Victoria were Mayor McGavin, Aldermen Archie Wills, Captain B. J. Gadsden, W. H. Davies and Duncan D. McTavish; Duncan MacBride, Conway Parrott, Captain Norman Foster and George I. Warren, Victoria Chamber of Commerce, and Reeve Alex Lockley, Esquimalt.

Arriving for the first official flight, the Canadian Airways Fairchild plane was alongside the air harbor float at 12:30 p.m., bringing in R. W. Mayhew, M.P., first civilian to cross Canada by Trans-Canada plane; Mayor Lyle Telford, Vancouver; Alderman H. D. Wilson, Vancouver, and Jack Peach, Canadian Broadcasting Corporation announcer, who was to broadcast from the Trans-Canada plane flying east last night.

Taking off on the return flight to Vancouver at 4:20 p.m., aboard the plane were Mayor Telford, Alderman Wilson, Jack Peach and F. M. McGregor, whose son, Maurice McGregor, will fly the inaugural flight of the Trans-Canada eastbound mail plane, which left Sea Island Airport last night.

Today will mark the arrival of the first westbound mail here. It will be greeted on arrival at Esquimalt by representatives of the city and adjoining municipalities, and escorted to the Victoria Postoffice by a police detachment. There will be a luncheon at 1 p.m. in the Empress Hotel, at which R. W. Mayhew, M.P., will be the principal speaker.

The Saanich School Board last evening granted permission to the Mount View P.-T.A. to hold dances in the school once a month in March and April.

B. M. Clarke
711 YATES STREET
Gresham Hosiery
No. 340, Dull Tone, Ringless CHIFFON
New Spring Shades
75¢

WE SPECIALIZE IN
Plumbing
AND
HEATING REPAIRS
C. J. McDOWELL
1000 Douglas St. E 4138

STARTING NOW!

GREAT 10-DAY SALE

OF RENEWED AND GUARANTEED CARS

Renewed means thoroughly reconditioned. *Guaranteed* means you get a 2-day money-back guarantee and 50-50 30-day warranty against mechanical defects. Glass and tires excepted. All cars properly lubricated and ready for the road.

SPECIAL! '38 AND '37 FORD V-8 CARS WITH *60-day full warranty!*

These cars are so good... for the sale's duration they'll carry a two-month warranty against mechanical defects... plus the 2-day money-back guarantee.

• FIRST COME—FIRST CHOICE •

Start driving a better car now! We have drastically reduced prices of all makes and models of "R & G"—renewed and guaranteed—used cars, and still give you a 2-DAY MONEY-BACK GUARANTEE and 50-50 30-DAY WARRANTY against mechanical defects!

And that's not all! Many 1938 and '37 R & G Ford V-8's in stock have been specially reduced for this big value-event. Every one of these Ford cars sold during this 10-Day Sale will carry a special 60-DAY FULL WARRANTY against mechanical defects (glass and tires excepted)! It's hard to believe—but it's *true!*

The big rush to our used car outlets has already begun! You can pick a bargain among R & G Ford V-8's, Chevrolets, Plymouths, Dodges, Pontiacs, Oldsmobiles and many others—a great range of makes and models at astonishingly low prices! A few of these outstanding values are listed at right.

IT'S YOUR MOVE! Time, tide and values like these wait for no man! BUY—RIGHT NOW!

USED CARS & TRUCKS
RENEWED R&G GUARANTEED
ALL MAKES
MONEY-BACK GUARANTEE

FEATURES OF LATE MODEL FORD V-8 CARS:

* **OPERATING ECONOMY**—*V-8 engine combines real "pick-up" and peppy 8-cylinder performance with low gasoline consumption.*
* **MODERN STREAMLINED STYLE**—*These cars were style leaders as new cars, and they are still smart and modern in appearance.*
* **EASY-ACTION SAFETY BRAKES**—*Assure smooth, even stops.*
* **STEEL BODIES—SAFETY GLASS THROUGHOUT**
* **COMFORT AND QUIET**—*Smooth, quiet Centre-Poise Ride. Easy steering. Luxurious upholstery and trim.*

PRICES ARE DOWN!

1936 FORD V-8 FORDOR SEDAN with heater	$595
1937 FORD TOURING FORDOR	$725
1937 FORD DE LUXE TOURING FORDOR	$770
1938 FORD DE LUXE TOURING FORDOR	$925
1936 FORD DE LUXE COUPE with rumble seat	$575
1937 FORD COUPE	$660
1937 FORD CLUB COUPE 5-passenger	$775
1937 CHEVROLET SPECIAL COACH	$765
1938 PLYMOUTH CUSTOM DE LUXE SEDAN	$995
1937 IMPERIAL CHRYSLER SEDAN with heater and radio	$1295

Phone or See Your Salesman Here

Bill Passmore	Ted Wace
Stan Spaven	Ernie Bayliss
Frank Moore	Alex Anderson
Clarence Abbott	Frank Gilbert

NATIONAL MOTOR CO. LTD.

FORD V-8 MERCURY 8 LINCOLN-ZEPHYR AND LINCOLN CARS FORDSON TRACTORS AND FORD MARINE MOTORS

819 YATES STREET G 8177

MARINE and TRANSPORTATION

TWO VESSELS LOAD LUMBER

Shipments Going to United Kingdom and Canadian Atlantic Ports

Two vessels were loading lumber at Ogden Point Piers yesterday. The Harpathian arrived from Port Alberni at 6:30 o'clock in the morning to take on 400,000 feet for Eastern Canadian ports, and the Barrhill arrived during the afternoon from Union Bay to stwo 500,000 feet for the United Kingdom.

SURVEY VESSEL

The Hydrographic Survey ship William J. Stewart, after overhaul by Yarrows Limited, Esquimalt, returned to her berth in the Upper Harbor yesterday morning. She will remain there until she begins seasonal work along the coast of British Columbia.

FREIGHTER RUGELEY

Reports from William Head state that the patients down with smallpox are making good progress towards recovery. There are ten men of the Rugeley's crew afflicted.

SECOND IN MARKET

The position of Canada in the timber market of the United Kingdom in 1938 was satisfactory on the whole, as the Dominion captured the second place previously held by Russia, which suffered the greatest proportional decrease of any foreign country. Imports from Canada show an appreciable gain in 1938 over 1936. Of the $42,900,021 imported, exclusive of manufactures of wood, the Dominion supplied over 16 per cent, as compared with about 19 per cent of the leading supplier, Finland.

New Yacht Launched

The Ianthe, built for E. Percival, of 2480 McNeill Avenue, was successfully launched yesterday from the ways of Carlee Cove Shipyards, where she was completed. The christening ceremony was performed by Miss Diana Percival.

This trim craft, slightly over thirty feet in length, has a cleverly-planned layout below decks and affords comfortable accommodation for three. The cabin and deck fittings of the Ianthe are of teak. She is an auxiliary craft of ketch rig, and will carry 420 square feet of working canvas. Power is furnished by a four-cycle Gray marine motor of twenty-five horsepower.

MONTREAL, March 1 (CP).—Captain Arthur Rothwell, sixty, central figure in the rescue of twenty-eight seamen from the sinking tug Reindeer off Nova Scotia seven years ago, is leaving the sea. Retirement of the veteran master mariner after thirty-five years with the Canadian Pacific Steamships was announced last night.

Shuttle Air Mail Service Inaugurated

With the arrival and departure of a Canadian Airways plane yesterday, Victoria went on the air map again. Arriving at 12:30 p.m. from Vancouver, a Fairchild seaplane brought in a number of passengers and went out again at 4:20 p.m., loaded with mail, and four of its seats occupied. Arriving were (top, reading from left to right) Mayor Lyle Telford, Vancouver; Jack Peach, Canadian Broadcasting Corporation announcer; R. W. Mayhew, M.P.; Pilot N. E. "Molly" Small, and Alderman H. D. Wilson, Vancouver. The bottom picture shows the mail being loaded aboard the plane and signed for.

Chateau Cheese

If it's Borden's it's GOT to be Good!

The Finer Product

A Foundation Stone of Reliable Prescriptions.

BROAD AT FORT — McGill & Orme LIMITED — PHONE G ARDEN 1196

PRESCRIPTION CHEMISTS

THREE YEARS IN BUSINESS

Sale NOW!

OUR FIRST SALE

Scores of opportunities to POCKET BIG EXTRA SAVINGS on MEN'S AND WOMEN'S QUALITY FOOTWEAR! Hundreds will get MORE FOR THEIR MONEY at this STORE WIDE SHOE CLEARANCE! Be sure to get YOUR SHARE OF BARGAINS!

FOR GREATER VALUES AND GREATER SAVINGS—BUY NOW!

10-DAY SALE ONLY!

OUTSTANDING VALUES in this group of Women's Better-Grade DRESS SHOES AND STREET OXFORDS. Beautiful patterns in suede and kid, patent and calf leathers. A wide selection of styles in low, Cuban and high heels. Values to $6.00. DECIDED SAVINGS at $2.95

WOMEN'S CORRECTIVE SHOES ON SALE! SAVE REAL MONEY on these better-grade PERTH CORRECTIVE SHOES! Easy fitting, soft kid leathers in black and brown, with welted soles. A good range of tie and strap patterns in Cuban heels. Values to $7.50. NOW $3.95

175 PAIRS OF WOMEN'S SHOES! BETTER THAN HALF PRICE are many of the pairs in this group of short and discontinued lines—BUT WHAT BARGAINS! Suedes, Gabardines and Calfskin Leathers in Pumps, Ties and Straps. VALUES TO $5.00 . . . $1.95 Be early for these!—NOW

MEN! These are Boots and Oxfords grouped for a quick sale! AND GENUINE BARGAINS in BLACK and BROWN CALFSKIN OXFORDS AND BOOTS — All with Goodyear welted soles. All sizes. Values to $6.00. NOW $3.95

BETTER-GRADE MEN'S BOOTS AND OXFORDS. Ritchie quality. Reduced in price for 10 days only! A wide range of better-fitting shoes that will give you service and comfort. Values to $7.00. Save on these at $4.95

SEE OUR WINDOWS!

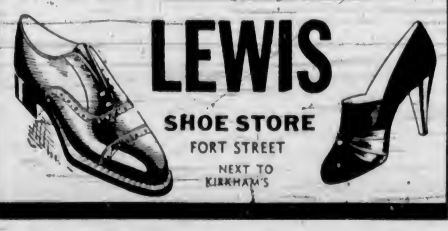

LEWIS SHOE STORE FORT STREET NEXT TO KIRKHAM'S

GREETINGS ON FIRST FLIGHT

President of T.C.A. Forwarded Letters to Western Governors and Premiers

MONTREAL, March 1.—Marking tonight's inaugural flight of the overnight trans-continental service of the Trans-Canada Air Lines, S. J. Hungerford, chairman and president of the Canadian National Railways and president of the Trans-Canada Air Lines, has written letters of greeting to the Lieutenant-Governors and the Premiers of Ontario and the Western provinces. Leaving Montreal at 9 p.m., they will be delivered as far west as Victoria the following day.

Boards of Trade, Chambers of Commerce, service clubs and other organizations are signalizing the new service by the exchange of greetings. Ross Clarkson, president of the Montreal Board of Trade, has written to Lyall Fraser, president of the Vancouver Board of Trade, and Mr Fraser has reciprocated. Service clubs meeting today will have air mail boxes handy for the receipt of special letters.

Mr. Hungerford points out that Trans-Canada Air Lines planes have been carrying mails experimentally for several months with the goal in view of inaugurating, as early as possible, overnight schedule in each direction between Montreal and Vancouver.

Traveling by day, the planes have been carrying mails between Montreal and Winnipeg since December 1. Regular air mail schedules have been in effect in the West since October 1.

During the past three months, it is estimated that the Trans-Canada Air Lines has carried about 60,000 pounds of mail.

Do This If You're NERVOUS

Don't take chances on products you know nothing about or rely on temporary relief when there's need of a good general system tonic like time-proven Lydia E. Pinkham's Vegetable Compound, made *especially for women* from wholesome herbs and roots.

Let Pinkham's Compound help build up more physical resistance and thus aid in calming jangly nerves, lessen distress from female functional disorders and make life worth living.

For over 60 years one woman has told another how to go "smiling thru" with Pinkham's—over 1,000,000 women have written in reporting glorious benefits—it MUST BE GOOD!

MILL BAY FERRY

Lv. Brentwood	Lv. Mill Bay
9 A.M.	9 30 A.M.
10 A.M.	10 30 A.M.
2 P.M.	
DAILY	3 30 P.M.
4 P.M.	4 30 P.M.
5 P.M.	5 30 P.M.

Highest Prices

Allowed on Your Used Car in Trade on New Hupmobiles

Masters Motor Co., Ltd

800 Yates Phone E 5341

MAIL AND SHIPS

WEATHER REPORT

ESTEVAN—Overcast; northwest, moderate, 30.01; 44, moderate swell.
LENNARD ISLAND—Cloudy, northwest, fresh, 29.92, moderate swell.
PACHENA—Overcast, west, light, 29.96; 42, choppy.
CAPE BEALE—Overcast, west, light; 29.98, light chop.

WIRELESS REPORT

(Estevan, 8 p.m., unless otherwise stated.)
ONTARIOLITE—Bound Vancouver, 242 miles from Vancouver.
ARDANGORM—Bound Portland, due Columbia River at 5 p.m. today.
NURTURETON—Bound Vancouver, 300 miles south of Cape Flattery at noon.
ALBERTOLITE—Left Vancouver at 8 p.m., bound Portland.
LADY GERMLEY—Bound Vancouver, 650 miles from Estevan.
IXION—Bound Yokohama, 718 miles from Victoria.
NOLIREMENT—Bound Capetown, left Port Alberni at 6 p.m.
DISTRICT OF COLUMBIA—Bound Vancouver, 274 miles from Vancouver.
TELSINGTON COURT—Bound Vancouver, 850 miles from Vancouver at midnight.
BRANDON—Bound Vancouver, 600 miles south of Estevan.

COASTING CRAFT

VICTORIA-VANCOUVER—Ss. Princess Kathleen or Ss. Princess Margueritte will leave Victoria for Vancouver daily at 1.55 p.m. Ss. Princess Kathleen or Ss. Princess Margueritte will arrive at Victoria daily from Vancouver at 3.15 p.m. Ss. Princess Joan or Ss. Princess Elizabeth will leave Victoria daily for Vancouver at 12 midnight. Ss. Princess Joan or Ss. Princess Elizabeth will arrive at Victoria from Vancouver daily at 7 a.m.

VICTORIA-SEATTLE—Ss. Princess Kathleen or Ss. Princess Margueritte will leave Victoria for Seattle daily at 4.30 p.m. Ss. Princess Kathleen or Ss. Princess Margueritte will arrive at Victoria daily from Seattle at 1.15 p.m. Ss. Iroquois will leave Victoria daily for Seattle at 9.15 a.m. Ss. Iroquois will arrive at Victoria from Seattle daily at 8.25 a.m.

VICTORIA-PORT ANGELES—Ss. Iroquois will leave Victoria daily for Port Angeles at 9.10 a.m. Ss. Iroquois will arrive at Victoria daily from Port Angeles at 8.25 a.m.

SALTSPRING ISLAND—Ms. Cy Peck leaves Swartz Bay daily except Wednesday for Fulford Harbor at 8.30 a.m. and 5 p.m. Ms. Cy Peck leaves Fulford Harbor daily except Wednesday for Swartz Bay at 8.15 a.m. and 4 p.m.

VICTORIA-GULF ISLANDS-VANCOUVER—Ss. Princess Mary will leave Victoria at 10.30 a.m. Tuesdays for Vancouver via Gulf Islands. Ss. Princess Mary will arrive at Victoria via Gulf Islands at 8.30 p.m. Mondays.

WEST COAST—Ss. Princess Maquinna leaves Victoria on the 1st, 11th and 21st of every month for Port Alice and way ports on the West Coast of Vancouver Island.

NANAIMO-VANCOUVER—Ss. Princess Elaine will leave Nanaimo daily, except Saturday and Sunday, for Vancouver at 7.45 a.m. and 3.30 p.m. Ss. Princess Elaine will arrive at Nanaimo from Vancouver at 1.15 p.m. and 8.15 p.m. Ss. Princess Elaine will leave Nanaimo for Vancouver on Saturday only at 7.45 a.m., 2.30 p.m. and 9.15 p.m.; Ss. Princess Elaine will arrive at Nanaimo from Vancouver, on Saturday only, at 1.15 p.m. and 8.15 p.m.; Ss. Princess Elaine will leave Nanaimo for Vancouver on Sunday only, at 5.45 p.m.; Ss. Princess Elaine will arrive at Nanaimo from Vancouver on Sunday only, at 1.15 p.m. and 11.15 p.m.

SHIPPING CALENDAR

TO ARRIVE

DAMSTERDYK—Rotterdam and London, March 3.
PARTHENIA—United Kingdom, March 6.
PACIFIC PRESIDENT—United Kingdom, March 7.
HIE MARU (Vancouver)—Japan, March 8.
AORANGI—Australia, New Zealand, Fiji, Hawaii, March 9.
EMPRESS OF CANADA—China, Japan, Hawaii, March 12.
GRACIA—United Kingdom, March 14.
TALTHYBIUS—China, Japan, March 14.
LOCHGOIL—United Kingdom, March 17.
PACIFIC EXPORTER—United Kingdom, March 21.
EMPRESS OF RUSSIA—China, Japan, March 23.
SALACIA—United Kingdom, March 25.
HEIAN MARU (Vancouver)—Japan, March 28.
DELFTDYK—Rotterdam and London, March 31.

TO DEPART

EMPRESS OF ASIA—Japan, China, Philippines, March 4.
HIKAWA MARU (Vancouver)—Japan, March 6.
AORANGI—Hawaii, Fiji, New Zealand, Australia, March 15.
EMPRESS OF CANADA—Hawaii, Japan, China, Philippines, March 18.
HIE MARU (Vancouver)—Japan, March 20.

WHEN MAILS CLOSE

BRITISH MAILS

1.10 p.m. February 27, Duchess of York, air mail closes 1.10 p.m., March 1. 1.10 p.m. February 28, Aurania, air mail closes 1.10 p.m. March 2. 4 p.m. March 2, Manhattan, via New York, air mail closes 3.15 p.m., March 4. 4 p.m., March 5, Queen Mary, via New York, air mail closes 3.15 p.m., March 9. 1.10 p.m. March 6, Duchess of Richmond, air mail closes 3.15 p.m., March 8.

ATLIN AND YUKON

1.10 p.m., March 20, 21, 31, via Vancouver. 4 p.m., March 3, 17, 28, via Seattle.

AUSTRALIA AND NEW ZEALAND

4 p.m., March 15, Aorangi. 4 p.m., March 26, Monterey, via San Francisco.

CHINA AND JAPAN

4 p.m., March 4, Empress of Asia. 11.15 p.m., March 6, Hikawa Maru. 4 p.m., March 8, President Coolidge, via San Francisco. 4 p.m., March 14, Empress of Canada. 11.15 p.m., March 21, Hie Maru. 4 p.m., April 1, Empress of Russia.

HONOLULU MAILS

11.15 p.m., March 1, 4, 7, 11.

JAMAICA

1.10 p.m., March 3, 8.

WEST INDIES

1.10 p.m., March 3.

QUEEN CHARLOTTE ISLANDS

1.10 p.m., March 3, 8, 17, 22.

Crippling Rheumatism

Rheumatism leaves in its train distorted joints, crooked limbs, crippled hands, and the intense pain is almost unendurable.

In the beginning rheumatism is often due to dyspepsia or indigestion, for if the digestive organs did their duty there would not be any poisonous uric acid in the blood to sow the seeds of rheumatism.

Burdock Blood Bitters invigorates the system, and helps to eradicate the uric acid from the blood which is the cause of the inflammation and pain.

Give B.B.B. a chance to help you rid your system of rheumatism.

The T. Milburn Co., Ltd., Toronto, Ont.

CASUAL COATS

GENUINE HARRIS TWEEDS

Just Arrived!

FOR sports or casual wear nothing is quite so smart as a coat man-tailored from genuine imported Harris tweed. This new importation includes a wide choice of styles. Beautiful new check patterns and monotones. You'll love these beautiful new tweeds and the really expert man-tailoring. They're moderately priced. Those of cloth hand-loomed by the crofters, with plaid linings and scarves to match, are marked at $35. Homespuns, with satin linings, are $24.95.

Mallek's LIMITED Ready-to-Wear and FURS

1212 DOUGLAS ST. E 1623

PILOTS RUN UP LARGE MILEAGE

Trans-Canada Planes Fly Quarter-Million Miles Each Month Now

VANCOUVER, March 1 (CP).—Trans-Canada Air Line pilots who fly the regular air mail planes, roll up a quarter of a million miles a month.

William Straith, chief flying-instructor for Trans-Canada, made the estimate today. He was speaking before the Board of Trade's transportation and customs bureau at a luncheon meeting.

The schedule includes one round trip per day between Vancouver and Montreal, two round trips daily between Lethbridge and Edmonton, one round trip between Montreal and Toronto via Ottawa and North Bay; and two round trips between Vancouver and Seattle.

The luncheon was in commemoration of the first official air mail flight which left Vancouver's Sea Island Airport tonight.

SUBSIDIES FOR SHIPS NEEDED

Competition of Foreign Vessels Working Hardship On British Operators

LONDON, March 1 (CP).—The annual report of the British Chamber of Shipping, issued today, stressed the increasing difficulty of British freighters in competing with foreign ships as a result of subsidies by other powers.

A considerable increase in subsidies was noted during the past year, the report said, with twenty-eight nations now advancing funds to shipping companies to aid them in securing a better proportion of world ocean freight.

Germany and Italy now are using their own ships to transport practically all their imports, the report said, adding that British coal for Italian railroads, formerly carried by British ships, now is carried exclusively by Italian freighters. The same situation prevails in connection with coal imported by France.

LARGE SUBSIDIES

The report declared Japan probably is paying larger subsidies to its shipping companies than any other power and warned that with the end of the war in China a large number of Japanese ships will be liberated for an unprecedented campaign for world trade.

Russia's merchant ships have doubled the percentage of Soviet imports carried by Russian ships since 1932, the report said. It added that German lumber imports, formerly carried by British ships, now are handled almost exclusively in German bottoms.

The report indicated new measures for increasing Government aid to British shipping companies will be presented to the Government in the near future.

Former Victorian Dies on Mainland

The death occurred in Vancouver, on February 21, of Alphonse Gauthier, who was a resident of Victoria for ten years prior to moving with his family to the Mainland. He was in business on Fort Street as representative for an oil burner company. Mr. Gauthier suffered a heart attack on February 19 and died two days later in hospital.

He is survived by his wife and five children, two stepdaughters Mrs. George Griffin, and Irene; three stepsons, Cellen, Henry and John, and three brothers, Dr. Louis Phillip, Ottawa; Adrian, Montreal, and Wilfred, in Quebec, and his brother and two sisters in Quebec.

Burial was in Vancouver, preceded by Requiem Mass at St. Patrick's Church, on Friday, February 24.

100% Boy

Ovaltine can be a great help in giving your youngsters strong bones, sound teeth and sturdy bodies. This famous tonic food beverage contains in concentrated, quickly digestible form the vital food elements growing children need to nourish body, nerves and brain. And your youngsters will love it at meal times and after school.

OVALTINE TONIC FOOD BEVERAGE

Extra Large British India Carpets

for the big modern sitting-room.

Many beautiful pieces to select from..

STANDARD FURNITURE COMPANY

737 YATES STREET

SALTSPRING ISLAND FERRY

DAILY SAILINGS

DAILY — EXCEPT WEDNESDAY

Lv. Fulford Harbor	8.15 a.m.	4.00 p.m.
Lv. Swartz Bay	9.30 a.m.	5.00 p.m.

Fares

Automobiles (including driver)	75c to $1.50
Passengers	25c
Trucks (including driver)	$1.25 to $2.00
Motorcycles (including driver)	50c

For Further Information and Motor Coach Connections Phone E 1177 - E 1178

GULF ISLANDS FERRY CO. LIMITED

The Daily Colonist

Established 1858

The Colonist Printing and Publishing Company Limited Liability

J. L. Tait, Managing Director

Subscription Rates by City Carrier:

Yearly	$12.00
Monthly	1.00

All subscriptions payable in advance. Mail subscribers are requested to make all remittances direct to The Daily Colonist.

Subscribers in ordering change of address should be particular to give both old and new addresses.

Subscription Rates by Mail:

To Canada, British Empire, United States and Mexico:

Yearly	$6.00
Half-Yearly	3.00
Quarterly	1.50

To All Other Countries:

Yearly	$18.00
Monthly	1.50

Thursday, March 2, 1939

CANADA AND NEUTRALITY

There is a Bill before Parliament at Ottawa which would declare the right of Canada to be neutral in a war in which Great Britain is engaged. That power does not exist de facto and could not be made to exist de jure. Supposing the passage of the Bill and supposing a situation arose in which the Empire was involved in war, and Canada declared its neutrality, this Dominion would have to show strict impartiality in its relations with both belligerents. The Ottawa Journal envisages a few situations, of many similar ones, that would assuredly arise. It says:

"A British ship is attacked outside Canadian waters by an overwhelming enemy force, takes refuge in, let us say, Halifax. This British ship, mark well, flies the flag that Canada flies, belongs to the Empire that Canada belongs to. Do we try to protect it; to fight for it? We do not. Instead we seize it; intern it. We treat it precisely as we would treat a ship of Great Britain's adversary caught in the same circumstances. Or, let us suppose that a British force attacks a ship of a British enemy, and that enemy ship sails into Halifax. What do we do? Do we permit British ships to enter the port of a part of the British Empire and seize their prize? Not at all. We say to them that though we claim to be a part of the British Empire we are nevertheless neutral in this war and that not a British ship must enter any of our ports under pain of being seized and interned. Can any person not a pathological case contemplate a situation so fantastic? Contemplate it while Canada remains, or pretends or claims to remain, a part of the British Empire."

The fact is superior to all declaration. Canada may claim that she has the right to declare neutrality. That will not preclude an enemy of the British Empire from attacking her, and no notice of such purpose will be given. An enemy country will not await the decision of the Canadian Parliament. What is proposed in the House of Commons is what the late Sir Robert Borden described as "absurd and unworkable," as well as having an aspect which is "dangerous and revolutionary." Canada sinks or swims with the British Empire when war eventuates. The good sense of the people of the Dominion will always decree that they will do everything possible to keep themselves and that Empire afloat.

APPEASEMENT

Mr. A. G. Gardiner, a well-known British journalist, says there is a vital difference between the position in July, 1914, and today in international affairs. In 1914 the Kaiser would not have gone to war had he known that ultimately the United States would take part against him. Now it is known in which camp the United States will be found in the event of hostilities commenced by dictator Powers. Mr. Gardiner believes that any illusion about this fact could be dispelled if President Roosevelt would take a course which might well have a profound effect on the peace of the world.

"Let him," says Mr. Gardiner, "summon a World Conference to consider how peace can be preserved and on what terms world reconciliation can be secured. No one can issue the invitation with the same disinterested authority, and the mere announcement of the fact would send a thrill of hope through the world, and not least through the world of dictators, that would shake the 'axis' to its foundations. But would the dictators accept? Perhaps not; probably not. But, whether they accepted or no, the gesture would be equally decisive." This is a suggestion of how the United States, without attenuating in any way its isolationist policy, could contribute to the Chamberlain policy of appeasement. It would be a gesture that the world would welcome with open arms, and it would be welcomed particularly by millions of the inhabitants of totalitarian countries.

THE UNRULY TONGUE

There will never be peace on earth until there is a warm relationship of mutual respect and good will between individuals and nations. It is the inalienable right of humanity to express opinions, a right that is a part of liberty itself, but it is the exercise of that right so often, without mature thought of the implications, that breeds hatred between individuals and nations. The average man could stop war, but only when he is willing to exercise self-discipline, to guard his tongue perpetually from saying unkind things about others, when he is willing, in fact, while he may have prejudices, to suppress them.

It is according to education, and the judgment and logic that it brings in its train, that men think. They think, too, in terms of the form of government they have. They think, as well, according to their environment, though there is no compulsion in this respect. They think most of all on account of the prejudices they entertain, and where those prejudices govern their outlook it is almost invariably the case of men's judgments being a parcel of their fortunes. Few possess the ballast that will enable them to remain silent about those things upon which they are not fully informed, whereas "each might his several province well command, would all but stoop to what they understand." It is as Pope said, that "a little learning is a dangerous thing." It is the precursor of snap judgments, the progenitor of half-baked ideas.

It may be doubted if there was ever a period of civilization in which men were so busy calling each other names, deprecating each other's actions, inputing motives and decrying forms of government. That is not a state of society in which peace may be engendered. It is the very reverse. There is the desire among sections of thought in many nations to devise ways of revenge against other nations because of certain courses of action. There is the plea for boycotts of those countries that have warlike proclivities, yet that is the very way to sow the seeds of future wars. The world today is a paradox, desiring peace and yet proceeding on a course which must lead to the defeat of what is sought. It is becoming more and more painfully obvious that if people are not to become involved in mutual self-slaughter they must guard the unruly tongue. There are evil tongues abroad in all lands and so there are evil days. It is the task of the individual to tame his tongue; to remove its unruly evil and its deadly poison. That way, more than any other, lies peace.

WHAT IS A GENTLEMAN?

A pleasantly Victorian atmosphere pervades a long drawn out discussion, in The London Spectator, of the question "What is a gentleman?" Most of the definitions submitted have been taken from literature. Writers as diverse as Livy, Dean Swift, Dr. Johnson, Thackeray, Ruskin, Cardinal Newman, Robert Louis Stevenson, Rudyard Kipling, Henry Drummond and the author of the 15th Psalm have been quoted.

One of the correspondents lays stress upon the idea that "gentle" originally meant "of good birth," that this meaning is obsolescent, and that it is giving place to another, namely that a gentleman is one who is at once manly and gentle in a moral sense. Another disputant says that morals have nothing to do with the case. It is simply a question of manners, and a gentleman is one who is at ease in any society. Another quotes Ruskin approvingly because the latter regards "sensitiveness" as the essential quality. Again, there is a definition of a gentleman as "a man who knows when to stop," and this is described as "the essence of good breeding in a nutshell." Another quotes Dean Swift's dictum with approval: "Good manners is the art of making those people easy with whom we converse. Whoever makes the fewest persons uneasy is the best bred in the company." The Dean also records his agreement with Dr. Johnson's remark that good manners conceal the particular vocation in life of the true gentleman.

One very fastidious contributor said with emphasis that a gentleman is one who in no circumstances would permit himself to offer any contribution whatever to a discussion of what a gentleman is, and having thus excluded himself from the magic circle found himself logically compelled to sign himself "non-gent." Another gives a definition communicated to him by the late Comte de Sibour to the effect that "a gentleman is one who never gives offence unconsciously." A variant of this runs as follows: "A gentleman is one who is never unintentionally offensive." This recalls the story told by Winston Churchill of the passage at arms between an angry judge and the late Earl Birkenhead when the latter was a practising lawyer: "You are extremely offensive, young man!" exclaimed the judge. "As a matter of fact we both are," said Mr. Smith (as he then was), "but I am trying to be and you can't help it."

The editor of The Spectator has announced that the discussion is now closed. Taking a general view there seems good ground for the opinion expressed by one of the debaters, namely, that gentlemen are to be found at the plough, the loom, the forge, in the ranks, before the mast, in the officers' messroom, in the professions and among the nobility.

Goodness is generous and diffusive; it is largeness of mind, and sweetness of temper—balsam in the blood, and justice sublimated to a richer spirit.

—Jeremy Collier.

Even in the midst of compassion we feel within I know not what tart-sweet titillation of malicious pleasure in seeing others suffer; children have the same feeling.—Montaigne.

The Weather

Meteorological Office, Victoria, B.C., at 7:00 p.m., March 1, 1939.

SYNOPSIS OF WEATHER CONDITIONS

A moderate depression is centred northwest of Queen Charlotte Islands which has caused showers on the British Columbia Coast. The weather remains cloudy with moderate temperature over the Interior of this province.

Cloudy, moderately cold weather prevails on the Prairie Provinces.

PRECIPITATION AND TEMPERATURES

(Precipitation for twelve hours to 5:00 p.m.; temperatures for twenty-four hours.)

	Precipitation	Min.	Max.
Victoria	.18	38	48
Nanaimo	..	36	50
Vancouver	.09	36	44
Kamloops	..	40	42
Prince George	..	30	38
Estevan Point	.16	38	46
Prince Rupert	.20	36	42
Langara	.16	30	42
Atlin	..	24	28
Dawson	..	15	20
Seattle	Trace	40	46
Portland	.17	36	44
San Francisco	..	40	62
Spokane	..	36	38
Los Angeles	..	42	64
Penticton	..	30	-
Vernon	..	27	..
Kelowna	..	30	42
Grand Forks	..	10	36
Nelson	.10	23	37
Kaslo	..	19	..
Cranbrook	Trace	8	36
Calgary	..	6	36
Edmonton	..	12	42
Swift Current	..	6	26
Prince Albert	..	..	20
Saskatoon	..	2*	26
Qu'Appelle	..	..	22
Winnipeg	..	4*	16
Tuesday—			
Toronto	..	28	35
Ottawa	..	32	36
Saint John	..	28	46
Halifax	..	28	50

*Below zero.

WEDNESDAY

Minimum	38
Maximum	48
Average	43
Minimum on the grass	37

Weather, cloudy; sunshine, March 1, 54 mins.

5:00 P.M. WEATHER REPORTS

Victoria—Barometer, 30.02; wind, SW., 30 miles; cloudy.

Vancouver—Barometer, 30.00; wind, S., 12 miles; cloudy.

Kamloops—Barometer, 29.88; calm; cloudy.

Prince George—Barometer, 29.64; wind, S., 12 miles; cloudy.

Prince Rupert—Barometer, 29.72; wind, SE., 6 miles; cloudy.

Langara—Barometer, 29.60; wind, NW., 20 miles; fair.

Estevan Point—Barometer, 30.02; wind, W., 14 miles; cloudy.

Tatoosh—Barometer, 30.04; wind, SW., 14 miles; cloudy.

Portland—Barometer, 30.20; wind, S., 12 miles; raining.

Seattle—Barometer, 30.10; wind, SW., 26 miles; cloudy.

San Francisco—Barometer, 30.32; wind, W., 16 miles; clear.

Note and Comment

By Sandham Graves

"Mr. Van Winkle, I believe?"

"Yes, I am Mr. Van Winkle."

"A descendant of Rip Van Winkle, of the Catskill Mountains, perhaps?"

"Yes, Rip was my ancestor."

"They tell me, Mr. Van Winkle, that heavy sleeping runs in your family. Is that so?"

"Well, in a way it does. You see, Rip slept for twenty years; but he lived in quieter times. A few of us have cat-napped for a year or two at a time; but we don't seem to be able to sleep like that any more. Why, last year—in 1924—I mooned through the whole Spring—"

"What year did you say, Mr. Van Winkle?"

"Why, last year. In 1924, as I said. I was downright tired, so I just curled up on the sofa and enjoyed a little nap."

"But, my dear sir, this is the Spring of 1939. You don't mean to tell me you have been asleep for fifteen years!"

"I was powerful tired, I remember; but I don't think I could have slept for fifteen years. It seems just like yesterday that the boys were arguing about politics, and I got tired and lay down for a bit of a nap."

"Politics, eh? Perhaps we can get at it that way. What policies were your companions talking about, Mr. Winkle?"

"Oh I don't recall exactly. Something about relief that the governments had started in 1922, and where it would lead to and so on. Then there was a chap arguing for the return of the wartime guarantee upon wheat; and another talking about housing loans and cheap money for the soldiers. One fellow complained about the way the nation was financing itself on Treasury bills. I got very sleepy, then. I guess I must have dropped off and dozed."

"But, Mr. Van Winkle, all those are brand new policies. They are the very policies you will find mentioned in the papers today. Are you sure you have been asleep?"

"Well, it would appear I was. When I woke up this morning, I found the moths had eaten the covers off me. The roof of the cabin had fallen in; and there wasn't a tree in the forest where I used to go hunting. Also, I was powerful hungry. What year did you say this was?"

"This is March, 1939."

"Then you don't think I missed much, since 1924?"

"Mr. Van Winkle, I would say that you haven't missed a thing!"

"Well, I think I'll finish the nap. I'm powerful tired—"

* * *

At the head of the Great Lakes in Canada there lives a hardy race of people who measure the Winter by the thickness of the ice in the "Kam" River. This Winter, for instance, the ice was twenty-six inches thick last month, increasing to thirty inches last week. When Victorians were preparing for the Winter golf tournament, lake-head folks were reaping the harvest that nature had sent. Block after block of twenty-six, twenty-eight and thirty-inch ice, frozen from the clear water of the "Kam" was being cut and hauled to warehouses, to be stored under straw against a hot, dry Summer. If you travel across Canada this year, you will see some of that ice in use. You will see men in overalls climbing on the roof of dining cars at wayside stations; picking in the ice that is to reappear in tinkling cubes in meal-time tumblers. You will see it again going into refrigerator cars, hotels, restaurants, and everywhere that ice is used as a natural preservative of food stuffs. It is something that man gets from a natural and seasonal refrigerator; a crop that can be measured in terms of work done and dollars earned in many a large or small community in Canada. At the head of the Great Lakes last week folks were harvesting thirty-inch ice, for storage. In a few weeks or so they will be presenting a new hat to the first steamship captain who pilots his boat up to the grain elevators for the opening of navigation. The ice, then, will be valuable. You may use it, without knowing where it comes from, or how. But if you knew, you would have a fellow feeling for the hard race of people who cut thirty-inch ice from the "Kam" River against the day when it will be required.

TYPHOID AT NOTTINGHAM

NOTTINGHAM, Eng., March 1 (CP).—Twenty-two persons from ten houses in the Wells Road district were stricken today in the city's worst typhoid outbreak in many years. Food rather than water is suspected of having conveyed the infection.

CARDINALS VOTING IN SISTINE CHAPEL

By THOMAS TAYLOR

The greatest single chamber in the 11,000 rooms, parlors, chapels, galleries and museums that comprise the vast Palace of the Vatican is the Sistine Chapel, built by Pope Sixtus IV for religious services during Holy Week.

It is in this beautiful chapel, for ever associated with the name of Michaelangelo, the great Florentine genius who lay on his back on a scaffold for four years while painting on the ceiling his masterwork, the Creation, that the Conclave of Cardinals is now in convention to elect new Pope.

Ever since the third Lateran Council in 1179, the cardinals have claimed the exclusive right of electing the Pope. Pope Alexander III then decided that the person elected must obtain two-thirds of the votes of the cardinals, and that rule is observed today.

That seems proper, for cardinals themselves are chosen solely by the Pope. He alone has jurisdiction over them and no ordinary citizen can affect them. Pope Innocent IV, in 1243, declared them to be Princes of the Church.

The Sacred College of Cardinals, seventy in complement, derives from the early Christian era in Rome, when the principal members of the clergy assisted the Pope in the administration of the Roman diocese. As the church grew in strength and importance throughout the world they were designated cardinals and became the highest dignitaries of the Catholic Faith, save only the Pope himself.

ROYAL PRINCES

Because the Pope is not only Vicar of Christ, the spiritual head of a great society, but also a temporal sovereign, the King of the Vatican City State and the equal in earthly matters of all other sovereigns, the cardinals are ranked as Royal Princes. They were formally given that precedence by the historic Congress of Vienna in 1814. Since 1630 they have borne the title of "Eminence."

The frescoed figures on the ceiling that will gaze on the cardinals at the forthcoming conclave looked down many years ago at the frequent clash of two fiery temperaments. Pope Julius II would impatiently ask when the painting would be ready, always receiving from Michaelangelo the same testy answer, "When I am satisfied with it."

One day the Pope grew angry with the reply and struck the painter with his stick, whereupon Michaelangelo rushed home, declaring he would come no more. The Pope sent a chamberlain after him with five hundred ducats and an apology, and the proud painter consented to continue his work.

Michaelangelo, till then noted solely as a great sculptor, had never before painted in fresco, yet after four years of intense labor he completed the colossal picture, The Creation, that has never since been matched by any other man.

THE LAST JUDGMENT

Thirty years later he returned to the Sistine Chapel to paint The Last Judgment on the end wall, a space sixty feet by thirty feet. The painting contains no fewer than three hundred figures, and is probably the most famous single picture in the world. Michaelangelo took eight years to paint it.

Still later, when he was seventy-two years old, he returned to the Vatican, this time at the command of Pope Paul III, who, despite the old artist's objections, appointed him head architect of St. Peter's, then slowly growing upwards towards its present mighty eminence. For seventeen years, from 1547 to 1564, he supervised the building of the great cathedral, changing and adding to the original designs.

Michaelangelo did not live to see the completion of the massive dome, the loftiest in the world and the crowning feature of St. Peter's. It was finished by other hands, but completed strictly in accordance with the designs of the tempestuous genius who had envisioned it.

When the cardinals cast their sacred ballots for a new Pontiff it will not be inapposite if the spirit of the great artist, who himself knew so many Popes, hovers around the chapel of his devoted labors.

TAX COLLECTIONS SHOW AN INCREASE

Figures issued yesterday by Mayor Andrew McGavin showed that the collection of current taxes during January and February totaled $432,843.25, an increase of $27,196.09 over the $405,647.16 on hand at the end of February, 1938.

On account of taxes in arrears, $32,733.27 was on hand at the end of February, an increase of $3,370.55 over the $29,362.72 received during January and February last year.

FIFTY YEARS AGO TODAY

(From The Daily Colonist of March 2, 1889)

To Touch at Sooke—Nearly all the settlers in the Sooke district whose interests will be advanced by the concession, have signed a petition to the executive, praying that the Alberni mail boat may be instructed to call at Sooke Harbor going to or returning from the West Coast. Since the loss of Messrs. Muir's steamer the settlement has been sorely in need of rapid means of communication with the Capital. The members for Esquimalt have endorsed the memorial, and it is thought the prayer will be favorably considered by the Government.

Mining on the Cayoosh—A. H. Cameron, R. A. Anderson and others, of Vancouver, have secured a lease of 3,700 feet of mining ground on Cayoosh Creek, about two miles above Marshall's saw and grist mill. Above a series of cascades is a basin of gravel which was mined on the surface by Chinese with excellent returns. Water, however, interfered with their sinking to bedrock. It is Mr. Cameron's intention to commence at a point below the fall and drift through the rock to the gravel deposit above, a distance of about 500 feet.

Real Estate—Fifteen acres on Gordon Head Road changed hands last week at $135 per acre. The purchaser, an English practical gardener, will lay out a fruit nursery, etc.

The Observation Car

By THE EDITORIAL STAFF

A Case of N.S.F.

One of the aldermen suggested that $125,000 be raised by public subscription to build a naval training vessel for Victoria. All we know about shipbuilding is that the sum mentioned would not provide much more than a first-call towboat . . . Cyclist Tom reported that twenty-five single cluster light globes were in darkness on Douglas Street, from Hillside Avenue to Fort Street. He also noticed fourteen globes without lights on Government Street, from Hillside Avenue to Pembroke Street. Is the city endeavoring to economize? Tom also suggested that streets be washed down after the public works department completed its numerous excavations deep into messy clay . . . Our tobacconist friend bemoans the fact that taxes mean all of us work one-fifth of our time for the Government. Those in the big stone building across the bay, and at Ottawa, get paid for it . . . Aubrey manages to preserve a cheerful manner in spite of the many knocks adversity throws his way. "No matter how poor you are, remember you came into this world without anything," he remarked.—G.B.

* * *

High Values

Some of us are inclined to think sometimes that the prices asked for used cars are too high. However, we were forced to revise our ideas after scanning the advertisement columns of a New Zealand paper. Generally speaking, the prices asked by the used car dealers "down under" were many times more than any one of us would dream of paying. Take, for example: "A snap—1926 Buick, in good running order, newly painted." Up here, no one would bother to repaint a thirteen-year-old car, but the New Zealand dealer thinks it's worth the equivalent of $550. Then there is a 1927 car of a much cheaper make. The dealer is careful not to praise this crate, for he is asking only $425 for it. A light English car, of the "baby" variety, seven years old, is offered for $825, and the dealer wants $1,325 for a six-year-old American car that is placed in the moderate-priced bracket in the States.—R.M.

* * *

Glancing Over Sport

The Canadian championship Westerns basketball squad had their crown knocked sideways in the first game of the Vancouver playoffs when they bowed to Tookes in the opener, 34-32. Despite this setback, I firmly believe that the Willoughby-Bardsley ship will coast into the harbor in first position and thus earn the right to battle Dominoes in the final; that is if the 20-to-1 shot Doms hurdle the Senators in the city league eliminations . . . Do you know it's a 100-to-1 bet that Paul Thompson will not be managing the Chicago Black Hawks in the National Hockey League next season? Major Fred McLaughlin, owner of the Windy City club, is looking around for a new boss right now, and the way he has been switching managers since taking over the squad, he is liable to name fiery Jean Pusie to handle the boys . . . Reversal of form—The Boston Braves were tail-enders on July 19, 1914, and world's champions of the baseball world less than three months later on October 13 . . . I see where Tony Galento will be led to the ring occupied by a chap named Joe Louis next June. Tony may last three heats, but I doubt it very much.—J.D.

* * *

Was His Face Red!

A practical joker who suddenly found himself the victim of his own little joke, spent a very uncomfortable few minutes in a local tobacco shop the other day, doing a little explaining. Strolling into the establishment to obtain a free light for a borrowed cigarette, the humorist espied what he thought to be the shop clerk bending over, busily dressing a window. Drawing back, he landed a number twelve on the unfortunate decorator. His shout of joy turned to one of consternation, however, when his victim picked himself up off the floor and the jokester found it was not his friend, the clerk, but a company official, who had been setting up a special display.—W.I.F.

Letters to the Editor

No letter to the Editor will be inserted except over the proper signature and address of the writer. This rule admits of no exception. No letter should exceed 300 words in length.

RED CROSS BELIEF

Sir,—It is unnecessary, I know, to point out to the newspapers of Canada and the seriousness of the earthquake and resultant suffering in Chile. The magnitude of this suffering has prompted an appeal by His Excellency Lord Tweedsmuir for national sympathy and help, as you will find set forth in the accompanying pamphlet. To this appeal has been added those from the International Red Cross for co-operative help from all national Red Cross Societies on behalf of (a) Spanish—war sufferers, and (b) refugees throughout Europe.

Newspaper editors will agree, I believe, that the refugee situation in Europe today is one of almost unparalleled tragedy and extreme suffering. The growing seriousness of this problem has thrown tremendous burdens in organized relief upon the shoulders of the Red Cross. These burdens can be borne only because the Canadian and all other national bodies of Red Cross unite in accepting common international responsibilities in emergencies such as this. No other agency is available to handle these tragic situations except the universal Red Cross Society.

There are doubtless many Canadians throughout the Dominion who would like to share in sending relief to those afflicted people in Chile, Spain and other parts of Europe. In asking the co-operation of the press in this matter, may we say again how deeply grateful we are for the cordial and generous manner in which Canadian newspapers have always supported Red Cross relief efforts in the past.

N. SOMMERVILLE,
Chairman, Central Council,
Canadian Red Cross Society.

621 Jarvis Street, Toronto, Ont.,
February 25, 1939.

Indian Boys Will Learn Fur-Raising

MORLEY, Alta., March 1 (CP).—Rev. E. J. Staley, principal of the Indian residential school here, said yesterday that senior boys will be given practical instruction in commercial fur raising in their final two years of training.

The school has been authorized to purchase mink stock as the nucleus of the experimental game farm, he said.

KILLED BY PROPELLER

MELFORT, Sask., March 1 (CP).—Struck by a piece of the propeller of a snowplane, John Eede, thirty, of Pleasant Valley district, died yesterday. Eede succumbed before arrival at the Lady Minto Hospital.

Tides at Victoria

MARCH

Time of tides (Pacific Standard Time) at Victoria, B.C., for the month of March, 1939.

Date	Time	Ht.	Time	Ht.	Time	Ht.	Time	Ht.
	H. M.	Ft.	H. M.	Ft.	H. M.	Ft.	H. M.	Ft.
1	..	..	9:11	8.9	..	..	17:46	2.4
2	2:10	7.7	9:01	7.8	10:30	8.6	18:34	2.3
3	2:45	7.7	9:44	7.1	11:09	8.7	19:25	2.4
4	3:55	7.8	7:42	6.5	12:45	8.6	20:10	2.6
5	5:08	8.0	8:24	5.8	13:49	8.4	20:50	2.1
6	2:28	8.2	9:23	4.7	14:53	8.0	21:20	3.9
7	3:52	8.4	10:11	4.2	16:05	7.8	22:10	4.6
8	4:19	8.5	11:04	3.7	17:30	7.3	22:50	5.5
9	4:49	8.5	11:58	3.4	18:20	7.0	23:24	6.5
10	5:17	8.5	12:55	3.2	21:21	7.0	..	..
11	0:05	6.8	5:47	8.4	13:54	3.1	23:45	7.4
12	0:19	7.2	6:20	8.3	14:52	3.2	..	..
13	..	..	6:45	7.7	15:51	3.2	..	..
14	2:19	7.9	7:20	7.8	8:00	7.9	16:50	2.9
15	2:38	8.1	7:11	7.6	8:26	7.7	17:45	2.7
16	2:54	7.7	7:34	7.0	10:42	7.3	18:22	2.5
17	2:56	7.6	7:50	6.5	12:44	7.2	19:14	2.7
18	2:50	7.5	8:09	6.0	13:35	7.2	19:49	2.6
19	2:44	7.5	8:34	5.5	13:25	7.3	20:21	2.0
20	2:46	7.6	9:00	5.0	14:14	7.2	20:50	2.4
21	3:01	7.8	9:30	4.5	15:08	7.1	21:19	4.8
22	3:18	7.9	10:05	4.0	16:10	7.0	21:44	5.4
23	3:34	8.0	10:46	3.5	17:24	6.8	22:10	5.9
24	3:50	8.1	11:33	3.0	18:58	6.8	22:30	6.5
25	4:09	8.2	12:31	2.8	20:56	6.9	22:50	6.8
26	4:35	8.3	13:14	2.5	..	..	..	..
27	5:10	8.4	14:09	2.4	..	..	..	..
28	5:55	8.2	15:05	2.4	..	..	..	..
29	0:42	8.1	1:47	8.0	7:08	8.1	16:08	2.8
30	0:44	7.5	4:29	7.2	9:04	7.8	17:05	2.8
31	0:58	7.0	5:59	6.5	10:40	7.5	18:03	3.2

The time used is Pacific Standard for the 120th Meridian west. It is counted from 0 to 24 hours, from midnight to midnight. The figures for height serve to distinguish high water from low water. Where blanks occur in the table, the tide rises or falls continuously during two successive tidal periods without turning.

The height is in feet and tenths of a foot, measured from the level of low water.

To find the depth of low water on the sill of the Esquimalt drydock, add 18.9 feet to the height of high water as given.

SUNRISE AND SUNSET

MARCH

Time of Sunrise and Sunset (Pacific Standard Time) at Victoria, B.C., for the month of March, 1939.

Date	Sunrise	Sunset	Date	Sunrise	Sunset
1	6:57	17:56	17	6:24	18:20
2	6:55	17:57	18	6:22	18:22
3	6:53	17:59	19	6:20	18:24
4	6:51	18:00	20	6:18	18:25
5	6:49	18:02	21	6:16	18:26
6	6:47	18:04	22	6:14	18:28
7	6:45	18:05	23	6:12	18:30
8	6:43	18:07	24	6:10	18:31
9	6:41	18:09	25	6:07	18:33
10	6:39	18:10	26	6:05	18:34
11	6:37	18:11	27	6:03	18:35
12	6:35	18:13	28	6:01	18:37
13	6:32	18:14	29	5:59	18:38
14	6:30	18:16	30	5:57	18:40
15	6:28	18:17	31	5:55	18:41
16	6:26	18:19			

The Meteorological Observatory, Gonzales Heights, Victoria, B.C.

ROYAL CITY PEAS

We Pack SIZES 1 2 3 4 5

Size 4

Can be used with any meal and for all purposes . . . side dishes, special recipes, or garnishing. The most popular size.

Phone G 7161 for This
PACKARD "6" SEDAN (Terms) . . . $335.00
THOMAS PLIMLEY, LTD.
(Established 1893)

NOVELTY PLAID
Sports Jackets
$3.95
DICK'S DRESS SHOPPE
1324 Douglas St. Phone E 7552

Cranleigh House School
FOR BOYS
The Oak Bay Day School
Preparatory and High
C. V. MILTON
Cadboro Bay Road E 8214

STOCKER'S SECURITY STORAGE LTD.
VICTORIA'S FINEST FURNITURE • • WAREHOUSE
• • MOVING-PACKING
• PHONE G 3181 •

THE NEW ENTERPRISE Oil-Fired Range

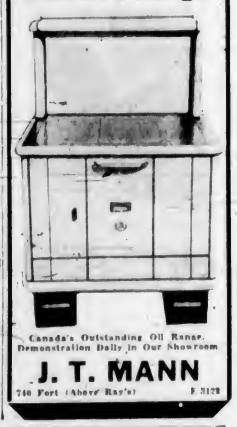

Canada's Outstanding Oil Range. Demonstration Daily in Our Showroom
J. T. MANN
740 Fort (Above Ram's) E 3128

Funeral Service
S. J. Curry & Son
G 5512

COMING TO CONVENTION

EDMONTON, March 1 (CP).—Officials of Edmonton and Calgary Normal Schools, inspectors of schools throughout the province and instructors of the Provincial Institute of Technology in Calgary will be present at the annual convention of the Alberta Teachers' Association to be held in Edmonton this year, April 10 to 14, it was announced today by John W. Barnett, the secretary-treasurer.

Borden's EVAPORATED MILK

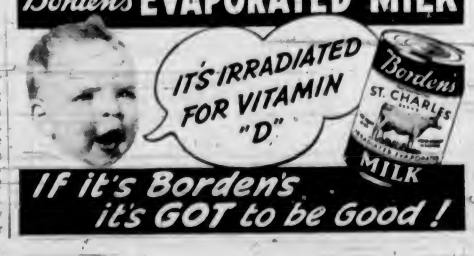

If it's Borden's it's GOT to be Good!

2 Special Purchases

FOR TODAY, FRIDAY AND SATURDAY ONLY

(1)

PURE SILK

PRINTS

REGULAR 10.95

5.95

ALL SIZES
INCLUDING HALF SIZES

(2)

Women's

SHEER JACKET

DRESSES

WITH SLIPS

Monotone Prints

Sizes 18½ to 24½, 38 to 44

Regular 9.95

6.95

EXTRA SPECIALS

Pure Wool PULLOVERS

All Shades—Regular 1.95

1.00

BLOUSES

SHEER AND CREPE

SPECIAL VALUE

1.95

COMMERCIAL STREET IN NANAIMO

Eddy's

1629 DOUGLAS ST. OPP. "THE BAY"

P.S.—We have a special on Slips at 1.00.

Ottawa Newspaper Editor Under Fire In Commons Debate

Prime Minister and Opposition Leader Deny Accusations Made in Editorials in The Ottawa Citizen —May Be Invited Before Committee

OTTAWA, March 1 (CP).—Prime Minister Mackenzie King told the House of Commons today he would not like to undertake control of the press of Canada. The Prime Minister's statement followed a proposal by Hon. Dr. Robert Manion, Conservative leader, that the editor of The Ottawa Citizen be summoned before the bar of the House to substantiate editorial accusations against the Liberal and Conservative parties in regard to campaign funds and in particular an editorial in Monday's Citizen on a shell contract.

Mr. Mackenzie King could not agree to the proposal, although he was emphatic in denouncing the editorials. He suggested the editor be given an opportunity to prove his statements before the public accounts committee which will review armament contracts.

WOULD BE KEPT BUSY

"If I began to raise questions of privilege with respect to statements I see in the different newspapers, or in some of the newspapers of this country from day to day, I would be on my feet every afternoon pointing out where in editorial columns and in news columns there are statements which are absolutely untrue, the Government's position misrepresented and the position of other honorable members misrepresented," Mr. Mackenzie King said.

He added later: "So far as trying to keep the press under control is concerned . . . I am afraid that is a job which I would not like to undertake."

The Monday Citizen editorial had reference to a shell contract awarded the Montreal Construction, Supply & Equipment Co., Ltd. It alleged profiteering in armament contracts. Speaking on a motion by Grant MacNeil (C.C.F., Vancouver North) to refer this contract to the committee, Hon. Ian Mackenzie, Minister of Defence, set out to answer statements made in the editorial.

ATTACKS EDITORIALS

Dr. Manion followed him and said other editorials published in the same newspaper during recent weeks alleged both political parties used contracts as means of collecting money for campaign funds. He was confident not a tittle of evidence to support this could be advanced against his own party and was equally sure none could be produced against the Prime Minister.

Some newspapers which had once been of assistance to public men by constructive criticism and fair comment had now become the instruments of powers and interests seeking to put forward particular points of view, said Mr. Mackenzie King.

He agreed the editorial mentioned was a type of journalism which served no public interest and brought no credit to the newspaper in which it appeared, but could see no point in making a martyr out of one newspaper editor.

Governor to Attend Joint Luncheon in Empress Today

HON. Eric W. Hamber, Lieutenant-Governor of British Columbia, will attend the joint luncheon of the Chamber of Commerce and Rotary Club in celebration of the inauguration of air mail service to Victoria, to be held today in the Empress Hotel at 1 p.m. Hon. A. Wells Gray, Minister of Lands, will represent the Provincial Government, while the guest speaker will be R. W. Mayhew, M.P., who returned to the city yesterday after a trans-Canada airplane flight. The affair is expected to attract two hundred and fifty guests. Entertainment will be provided by Matey Griffin, tap dancer, and Phyllis Beschizza, acrobatic dancer.

Obituary

NEEL—Funeral services for Frederick James Neel took place yesterday afternoon at Sands Mortuary, Ltd. Rev. Arthur Bischlager officiated. The congregational hymn sung was "Peace, Perfect Peace." A large number of beautiful floral offerings covered and surrounded the casket. Representatives from the Army and Navy Veterans, the British Imperial Comrades' Association and W.A. (Imperial Veterans), and the Naval Veterans and the W.A. of the Canadian Legion attended. The cortege, leaving the chapel, proceeded to the Naval Barracks, where the remains were placed on a gun carriage and conveyed, under naval escort, to the Esquimalt Naval Cemetery. Honorary pallbearers at the cemetery were active pallbearers at the chapel: Ben Sedge, J. E. Hutchings, W. De Gruchy, C.P.O. B. F. Day, C.P.O. W. G. Buckingham and C.P.O. F. D. Harvey. Active pallbearers at the cemetery were a detachment from the Naval Barracks. Following interment, the Last Post was sounded by Bugler R. Sears, followed by Reveille.

BACKSTROM — Robert Backstrom, New Westminster, died at the Royal Jubilee Hospital on Tuesday morning, aged thirty-four years. Mr. Backstrom was born in Finland and had been a resident of this province for the last nine years and of this city for two months. He leaves his wife and one son. The remains were forwarded by McCall Bros. on yesterday afternoon's boat to Vancouver, en route to New Westminster, for services and interment.

HARTSHORNE — There passed away on February 28 at his residence, 186 Joseph Street, Harry orrest Hartshorne, aged eighty-one years, a native of England. Mr. Hartshorne had resided in Victoria for twelve years. His wife predeceased him on May 29, 1935. He is survived by two sons in Victoria, H. Cyril Hartshorne and Lionel Hartshorne, and relatives in England. The funeral will take place from the Thomson Funeral Home on Friday afternoon at 2:30, after which cremation will take place at the Royal Oak Crematorium. It is requested that no flowers be sent.

Railway Executive Is Visiting Victoria

CHARLES A. COTTERELL

ASSISTANT general manager of western lines of the Canadian Pacific Railway, who arrived in Victoria yesterday on a business visit. Mr. Cotterell, who is staying at the Empress Hotel, will leave for Vancouver tomorrow night.

REQUEST TRADE UNION CHARTER

Victoria City Firemen Seek To Return to Labor Council Here

The Victoria and District Trades and Labor Council will apply to the Trades Congress of Canada for a charter to permit the Victoria City firemen to return to the trades union movement with representation on the council. The council, at its meeting last night, favored action in connection with the request of the firemen, although it was agreed there was scant hope of a charter being obtained.

The firemen, at present, are members of the Victoria Fire Fighters' Association, allied with a provincial association, but not under the jurisdiction of the Trades Congress or the international body. It was stated at the meeting that the local firemen joined with the Vancouver fire fighters and severed relations with the international body following suspension by the parent body, allegedly over a strike in Vancouver that had not been sanctioned.

CHARTER IN VANCOUVER

It was stated there was a charter of the international in Vancouver, which did not affect the Victoria members of the present association, numbering seventy-six. Edwin F. Fox, president of the council, said it appeared of little use in appealing to the Trades Congress. "The congress will only refer you to the laws and constitution of the congress. The only way they can become affiliated with this council is to apply for a charter in the international."

Norman Coe, chairman of the council's organization committee, stated there was little chance that the membership in Victoria would go back to the international body. However, it was unanimously agreed to apply to the Trades Congress for a charter for the firemen.

JAPANESE IN DRIVE WEST

Continued from Page 1

centre. All buildings are on Nanking Road. One person was slightly injured.

COST ESTIMATES

TOKIO, March 1 (AP).—Japan is preparing to appropriate an estimated $4,000,000 daily for fighting in China during the fiscal year ending March 31, 1940.

Army and navy authorities today fixed the probable expenses of the conflict for 1939-40 at 5,270,000,000 yen (currently $1,438,710,000). This so-called special military budget, plus additional accounts, is to be submitted to Emperor Hirohito tomorrow and presented Friday in the Lower House of Parliament, where approval seems assured by tradition.

Liberals of Saanich Arrange Annual Dance

Final arrangements have been made by the Saanich Liberal Association to hold their annual dance tomorrow in Marigold Hall. This will be a modern dance, from 9 p.m. to 1 a.m. A first class orchestra has been engaged, and refreshments will be served.

TECHNOCRACY, INC.

Technocracy, Inc., will hold a public meeting tonight at 8 o'clock, at 222 Pemberton Building. O. Corbett will speak on "North America at the Crossroads." Slides will be shown.

FEARS DEBATE WILL BE MISUNDERSTOOD

Continued from Page 1

it will not come, but who can say it will not in the light of the knowledge that every man has who reads the daily press from day to day or from hour to hour?"

CONTRACT FOR SHELLS

The Prime Minister's warning came in the second debate of the session on defence contracts. Grant MacNeil, C.C.F., Vancouver North, had moved a contract for shells awarded on a cost plus basis to Montreal Construction, Supply & Equipment Company, Limited, be referred to the public accounts committee. Following an earlier debate the House adopted another MacNeil motion to refer the Bren gun contract with John Inglis Co., Ltd., to the same committee.

Mr. Mackenzie King objected to the time of the House being taken up debating contracts when all parties were agreed upon a committee inquiry. Members had not read the contract and were in no position to discuss it without full information which the committee would obtain. Yet Opposition members, when the Government agreed to a committee inquiry, insisted on making speeches suggesting something was wrong in the Defence Department.

UNNECESSARY SUSPICION

At a time when certain people in Canada were seeking to undermine democratic institutions and in the light of the international situation, it was surely undesirable to raise any unnecessary suspicion concerning any Government department, especially the Department of National Defence.

Mr. MacNeil alleged the shell contract was an instance of a favored contractor being singled out for Government business without competitive tenders. He charged the company which received the contract was not equipped to make shells.

In reply Hon. Ian Mackenzie, Minister of Defence, reminded the House he had expressed a desire last session to have all defence contracts reviewed by the committee. He accepted the motion for the Government and explained the contract was an educational order to determine what private industry could do in the way of producing shells in an emergency.

DOES PUBLIC SERVICE

Hon. R. J. Manion, Conservative Leader, said the minister's speech answered some of the criticism advanced by Mr. MacNeil, but the latter had performed a public service in bringing the contract to the notice of Parliament and moving for an inquiry.

There was no richer prize than Canada for any world conqueror, "or a Hitler," Dr. Manion declared, and he supported the Government fully in its defence plans. "We must be ready to defend ourselves and not trust to England or the United States."

For the $70,000,000 spent on defence in the past two years Dr. Manion was of the opinion there was nothing to show in return.

"I believe we should get something for our money. I don't think there should be any more of this business of picking friends for contractors."

RESENTS IMPUTATION

M. J. Coldwell, C.C.F., Rosetown Biggar, said his party resented the defence minister's imputation of propaganda motives behind the resolution. He tired of the minister's air of "injured innocence."

The C.C.F. Party believed there was no more sinister force than a private monopoly in munitions manufacture. He objected to "blindly following practices of the British War Office," and referred to criticisms in the British House of Commons a few days ago of War Office contracts on which the profit was as high as 40 per cent.

A "New Dress" by your CLEANER

It's thrilling what this finer cleaning will do toward dating older clothes "new" . . . how well it keeps new clothes new. It's a good lesson in the genuine economy of buying quality cleaning for all of your clothes

PHONE G 8166

NEW METHOD DRY CLEANERS, DYERS LAUNDERERS

CHOICE MILK-FED BROILERS, 35¢ lb. 1½ lbs. and 2 lbs. each

FRESH DEEP-SEA COD 12¢ per lb.

Just Arrived—Shipment Salt Labrador Herring

STUART'S MEAT MARKET

1402 Douglas G 2138

Qualicum Legion Installs Officers

QUALICUM BEACH, March 1.—Officers of the Qualicum Beach Branch, Canadian Legion, were installed on Monday evening at a large gathering of members and friends in the Community Hall here. Comrade C. H. Jarvis, retiring president, conducted the ceremony, after which the new president, Comrade J. V. Wilkinson, called upon Comrade A. S. Coburn, zone representative, to present the past-president's jewel to Comrade Jarvis.

The work being carried out by the Dominion command on behalf of unemployed ex-servicemen and their widows and dependents was outlined by Comrade T. A. Barnard, of Nanaimo, after which refreshments were served and an amusing programme presented. Many were present from the Nanaimo and Mount Arrowsmith Legion branches.

SERIOUSLY BURNED AT SUGAR REFINERY

VANCOUVER, March 1 (CP).—Peter McLaughlin is in serious condition in hospital today with burns he suffered in an accident at the British Columbia Sugar Refinery.

A gasket blew out of a vat, spraying boiling water over McLaughlin before he could jump clear.

REAL FLAVOUR!

meal-time
4 o'clock
bed-time

FRY'S PURE BREAKFAST COCOA

FRY-CADBURY LTD. MONTREAL

GIVE THEM FRY'S – it is BETTER

A CRISIS OF PRICES THE THIRD AND FINAL CUT!

PRIME CUTS—NO BONE

	Reg. Price	Sale Price	FINAL PRICE
25 ONLY—VACUUM BOTTLES	$ .35	$ .25	$ .19
18 ONLY—MEN'S PYJAMAS, Yama cloth	1.75	1.25	.98
2 ONLY—MEN'S TWEED JACKETS, size 36	4.95	2.95	1.00
36 ONLY—PAINTERS' PANTS, "Snagproof"	1.25	.98	.79
25 ONLY—MEN'S WORK SHIRTS, odds and ends	1.25	.98	.69
24 ONLY—MEN'S DRESS SHIRTS, collar attached	1.25	.98	1.49
12 ONLY—MEN'S COVERALLS, dark grey denim	2.98	1.98	.98
6 ONLY—BOYS' BLACK SLICKER COATS, slightly damaged	3.00	1.98	.15
23 ONLY, BOYS' SLEEVELESS PULLOVERS, sizes 22 to 26	.35	.29	1.49
3 ONLY—MEN'S "PENMAN'S PREFERRED" COMBINATIONS, soiled, size 34	2.50	1.98	.59
30 ONLY—LADIES' RAYON NIGHTGOWNS AND PYJAMAS	1.00	.79	.49
24 ONLY—LADIES' TAFFETA SUEDE SLIPS	1.00	.79	.98
17 ONLY—ENGLISH FLANNELETTE SHEETS, 70 x 95 inches	2.00	1.79	15
6 ONLY—BOYS' "PENMAN'S 71" DRAWERS	.59	.29	1.49
12 ONLY—NOVELTY BEDSPREADS, 80 x 100 inches	2.49	1.98	2.49
7 PAIRS ONLY—LADIES' SILVER KID EVENING SANDALS	3.95	3.49	.15
15 ONLY—LADIES' BRASSIERES	.30	.19	.79
25 PAIRS ONLY—LADIES' CAPESKIN GLOVES	1.19	.98	.18
40 ONLY—LADIES' RAYON SILK HOSIERY	.35	.25	.49
27 ONLY—LADIES' PRINT WASH DRESSES	1.00	.69	

WE'LL BUY BACK WHAT YOU DON'T LIKE!

32 ONLY, MEN'S HATS

Not freak styles, colors or sizes; just real bargains. Regular price $2.95. Sale price $1.98

FINAL PRICE 1.00

12 ONLY, CHILDREN'S THREE-PIECE SUITS

Windbreaker, leggings and helmet. Sizes 3 to 6 years. Assorted colors. Regular $3.00. Sale price $1.98

FINAL PRICE 1.69

LADIES' GABARDINE TIES

Cuban heels, navy or black. All sizes. Regular price $3.95. Sale price $2.95

FINAL PRICE 1.95

7 ONLY, LITTLE GIRLS' CHINCHILLA SETS

Coat, leggings and bonnet. Pink or blue. Regular price $3.95. Sale price $2.95

FINAL PRICE 2.29

LADIES DRESSES

Taffeta and crepes, assorted sizes. Regular price $3.95. Sale price, each $2.95

FINAL PRICE 1.00

The following Poem has been received from Mr. J. S. Barker, 430 Roleskine Road, who has been duly elected a Brother of the Grand Order of Phipps Punk Poets (send your dues, brother):

THE DRIVER'S DILEMMA

I, too, was feeling just that way
When I went to take my test.
I knew they'd trip me somewhere,
Though I try my level best.

They told me those two headlights
Should shine two hundred feet
What could I say when mine wan't show
The width of Douglas Street?

They asked me other questions
Would my brakes inspection pass?
I said I never used them,
It was too hard on the gas

When I read your words of wisdom
How to make that dollar pay,
I got to thinking seriously,
And I finished up this way:

My car is getting mighty old,
That fellow's right, by heck
It's best to junk the old girl,
She's nothing but a wreck

With licence money that I save,
A suit I'll surely buy
I'll drop in to the "Warehouse"
While the cars go thrilling by.

With the dollar saved by buying there
I'll get a street car pass,
And keep it up all Summer
With the money saved on gas.

When you've passed your Driver's Test, come and get a CAR COAT. Just the thing to slip on to clean your car. One each only in sizes 36, 37 and 38. Khaki Lone Coats. Regular price $2.19. SALE PRICE 1.98.

FINAL PRICE 1.49

300 SQUARE FEET OF

RUMMAGE TABLES

SINGLE ARTICLES, SOILED, DAMAGED AND DEFECTIVE GOODS!

Huge tables heaped with all kinds of things. Listen folks, have you heard the story of the "Busted Button!" No. Well, I'll tell you about it sometime, but in the meantime come and see this Rummage Sale. Really, folks, the prices are ridiculous. See them, examine them, pull them around, and if you can't make the price then make us an offer, but for the love of Mike . . .

McCall's Patterns

The styles are old, but what do you want for nothing? They're Free, so bring a sack and TAKE THEM AWAY!

THE "WAREHOUSE"

On Sale Today at 10 A.M. Government St.

MILL SAMPLES

100 PAIRS

Men's Socks, every pair different. The cream of quality at

Wholesale Prices

MEN'S DONEGAL COATS

Raglan shoulders, half satin lined, piped seams. Regular price $22.00. Sale price $16.95

FINAL PRICE $12.95

WE'RE GIVING STUFF AWAY, WE ARE

We've got to have some dough
We've tried to borrow from the bank.
But found it was no go.

The boss said, "Filbert, be a pal,
Slip in the bank next door,
Ask the manager for a loan,
We'll pay him back, and more."

I saw the manager of the bank.
Said I, "I want some credit."
It wasn't what he said to me,
But just the way he said it!

"What's the sum you want?" said he,
That put me on the spot.
"I never thought of that, Steve,
But how much have you got?"

Filbert Phipps

612-16 Fort St. **KIRKHAM'S** PHONES Groceries - G 8131 Meats - - G 8136 Fruit - - E 3021
Daily Delivery Reliable Foods
Esquimalt, View Royal, Colquitz, Royal Oak, Cedar Hill and Inside Points.
Fair Prices — Honest Weights and Descriptions

AWNINGS—Renewed and Repaired
ESTIMATES FREE - FLAGS, ALL SIZES - BUNTING, ETC.
F. JEUNE & BRO., LTD.
570 JOHNSON STREET G 4632

SPRAY TREES, ETC., NOW
Lime and Sulphur Spray—All Sizes . . Oil Spray—Any Quantity
SEEDS TO PLANT NOW
Broad Beans, Peas, Early Potatoes, Onion Sets, Eschallots
GARDEN TOOLS - FERTILIZERS - SPRAY PUMPS
SCOTT & PEDEN, Ltd.
4 Phones—G 7181 Store and Cormorant Streets
VEGETABLES - FRUITS - GROCERIES - TOBACCO - CANDIES, ETC.

SAWDUST
Youbou Sawdust Gives a Blue Flame, a Terrific Heat. Has No Ashes, Clinkers or Smoke, and Feeds Freely
ALERT SERVICE CO. E 4101
749 BROUGHTON STREET

THE Grand Macnish SCOTCH WHISKY
Distilled, Blended and Bottled in Scotland
26-2/3 oz. $3.25

This advertisement is not published or displayed by the Liquor Control Board or by the Government of British Columbia.

CHARLES H. FRENCH TO GIVE ADDRESS

C. H. French will address the Bruce, Huron and Grey Old Boys' Association in the A.O.F. Hall, Cormorant Street, tomorrow night. The subject will be "Conditions in Western Canada as Many of the Old Boys and Girls Found Them When They Came West to Establish New Homes." The address will be illustrated with pictures. A Highland piper will be in attendance, and a programme of music and dancing will be included.

Announcements

Take Your Mirror to the window—look well at your face—others do! How does it pass the test? Is it all clear and smooth—"a skin you love to touch," or is it all disfigured with unsightly superfluous hair and moles? Never mind! Do not be down-hearted; all these blemishes may be removed safely, positively and absolutely—and the cost will be within your means, so do not suffer the torture of miserable self-consciousness one moment longer—it is such a drawback, such a handicap, and truly needless. Miss Hanman, 503 Sayward Building. Phone G 7642.

Paisley Cleaners and Dyers. We call and deliver G 3724

RED DEER BUILDING

RED DEER, Alta., March 1 (CP).—Red Deer's 1939 building boom of $170,000, largest in the city's history, was outlined by informed persons today as including an $85,000 hotel, $50,000 addition to the Provincial Training School, $25,000 addition to the public school, and two $5,000 business blocks.

A school visitor said to the children: "If all the good people were white, and all the bad people black, what color would you be?"

Some said white, some black, but one little maid said, very demurely: "Streaky!"

AWARDED MEDAL

A. E. Jasper, who was recently presented with a long-service medal, a cash award and one week extra holiday. Mr. Jasper started with the Hudson's Bay Company fifteen years ago as a driver of a delivery truck and is now in charge of the delivery department and garage. On behalf of the Hudson's Bay Company, A. J. Watson, store manager, made the presentation. ***

DRY-ICE MAKES DEMONSTRATION

Prof. H. D. Smith Tells Society About Low Temperature Experiments

The explanation of the manufacture of "dry-ice," or solid carbon-dioxide, was one of the particularly interesting parts of the very interesting talk given to the members of the Victoria centre of the Royal Astronomical Society of Canada last night by Professor H. D. Smith, of the department of physics, University of British Columbia. "Experiments in Low Temperatures" was the subject.

The block of dry-ice, representing a temperature of 109 degrees F. below zero, occupied a front seat during the lecture, and supplied a spectacular demonstration when a succession of small pieces were thrown into a jug of water, in which it set up all the movements associated with "boiling" as it resolved itself back into its component elements. Instead of melting, like ordinary ice, the remaining ice simply evaporated to a dry gas, completely moisture-free. Its advantages over ordinary "ice" for the shipping of perishable products such as meat and vegetables were indicated, being much colder, and therefore, much lighter. Members of the audience gathered round after the lecture and carried away portions.

TELLS OF RESEARCH

Introduced by Dr. McKellar, of the Dominion Astrophysical Observatory, Professor Smith, whose low-temperature research has lain in the region of 100 degrees below zero or colder, opened his talk with a short history of experiments in the liquefaction of gases, among the early experimenters mentioned being Faraday, who had not only liquefied sulphur dioxide, but had carried out many investigations on the effect of high pressures on other gases such as hydrogen, nitrogen and oxygen. The Dutch physicist, Onnes, in 1908 had succeeded for the first time in liquefying helium just 4.2 degrees above absolute zero. Plants for the manufacture of liquid helium now existed in Berlin, the United States and elsewhere.

By means of charts the lecturer showed the relationship between vapor pressures of liquids, and the means of calculating the vapor pressure for any substance over a wide range of temperatures. Also by means and drawings he illustrated the development of methods of mechanical refrigeration.

Robert Peters, the president, presided, and K. O. Wright gave a short talk on current phenomena, specially mentioning the occultation of the first magnitude star, Spica, by the moon, on March 8, beginning at twenty-four minutes past midnight.

Police to Watch For Bootleg Coal

SYDNEY, N.S., March 1 (AP).—The police commission has authorized Police Chief W. R. Tracey to have his force maintain a patrol between the hours of 11 p.m. and 8 a.m. to apprehend truckers bringing "bootleg" coal into the city. Coal haulers complained that illegally-mined coal was being brought to Sydney after midnight.

City and District

Driving Dangerously—A woman motorist was fined $15 and $2.50 costs in the provincial police court yesterday on a charge of driving in a manner dangerous to the public.

Returning Today—Hon. John Hart was on the Mainland yesterday for a brief visit in connection with departmental affairs. He was expected back at his office today.

Call for Tenders—In a letter to the City Council, the sanitary inspector suggested that tenders be called to demolish a dilapidated house in the 1000 Block on North Park Street.

For Vagrancy—Convicted on a charge of vagrancy, Henry Allen was sentenced to serve one month in jail at hard labor when he appeared in the city police court yesterday.

On Estimates—The City Council will meet at 3:30 o'clock Monday afternoon to consider general business and estimates. A police commission meeting will be held at 4 o'clock tomorrow afternoon.

Gun Practice Today—Gun practice will be carried out from Esquimalt today between the hours of 11 a.m. and 1 p.m., in the Strait of Juan de Fuca, the danger area being between Trial Island and Race Rocks.

Not Closing School—In reply to a communication from the Craigflower Women's Institute, asking that the Craigflower School be not closed, the Saanich school board stated last night that no action in this regard was being contemplated at this time.

Named to Committee—Capt. Nat Gray, chairman of the Saanich school board, at last evening's meeting accepted the invitation of John Baxter, secretary of the Royal visit committee, to represent the municipal body on that committee.

Relief Data—A. M. Crawley, Labor candidate for Bucks, near London, England, conferred yesterday with Mayor Andrew McGavin on relief and housing questions. Mr. Crawley stated he intended to write an article on the above subjects as they affected Canada.

Is Sentenced — Robert Steele, eighteen, was sentenced to serve six months in jail by Magistrate Henry C. Hall, in the city police court yesterday, on a charge of stealing $21 from the till of Frank Ivings' Garage, at 1321 Quadra Street, on February 25.

For Speeding—Two motorists were each fined $10 in the city police court for driving at a rate in excess of thirty miles per hour. Another was fined $25 for driving in a manner dangerous to the public. A fourth motorists paid a fine of $10 for speeding past a school zone. A fifth was fined $2.50 for failing to have a rear light on his car illuminated.

Fine Imposed—When he pleaded guilty in the city police court to a charge of being intoxicated in a public place, an Indian was fined $10, or in default three days in jail. Convicted on a charge of supplying liquor to an Indian, a white man was fined $25, or in default fifteen days in jail. Another man was fined $25 on a charge of being intoxicated in a public place.

December Gasoline—A total of 4,300,000 gallons of gasoline was used in motor vehicles and otherwise in British Columbia during December, the Provincial Fuel Control Board announced yesterday. In the Greater Victoria area 532,491 gallons were bought from dealers during that month. Total consumption dropped 13 per cent for the month, compared with the previous month, the board intimated.

Water Appeal—Alderman John A. Worthington, chairman of the City Council water board, stated friendly negotiations with Oak Bay in regard to the water rate issue had not been abandoned. It is anticipated the city's appeal against a ruling that Oak Bay was entitled to be supplied with water at a rate to be settled by the comptroller of water rights will be heard by the Court of Appeal here in April.

Two Requests Settled—Two of the seven applications before the British Columbia Public Utilities Commission have been settled, Dr. W. A. Carrothers reported yesterday. A request for a three-mile extension of light service to serve ten houses on Peck Road on the Mainland was denied, and an application for improved facilities at Harrison Hot Springs withdrawn upon commencement of direct negotiations with the utility concerned.

Many Fined—Nine motorists were each fined $2.50 in the city police court on charges of parking their cars over the hour limit. Seven were each fined $2.50 for parking in the business district between 2 and 6:30 o'clock in the morning. Six were each fined $5 for failing to observe stop signs. One was fined $2.50 for parking in a prohibited area. Another motorist was fined $2.50 for failing to park his car within twelve inches of a street curb.

Play in French Closes Season

Le Cercle Francais concluded its 1938-39 season yesterday with an enjoyable club reception at the home of Mrs. Reed Paige Clark, Uplands, when the feature of the entertaining programme was a clever half-hour comedy entitled "Son Premier Bal" ("Her First Ball"). This was acted with great vivacity by Mme. Sanderson-Mongin, Mrs. H. Butler, Mrs. T. Inglis and Miss Marguerite Sanderson, the dialogue being entirely in French.

Preceding this, Mme. Sanderson-Mongin gave a short reading in French, and later Mrs. F. G. Aldous delighted the members with two vocal solos, "Si Vous M'aviez Compris" and "Maman Dites Moi," the accompanist being Mrs. Pierre Timp. The affair concluded with the serving of tea, Mrs. Clark and Mrs. Arthur Laundy presiding at the urns.

BREAK INTO STORE

A quantity of cigarettes, some coppers and stamps were reported stolen from his store by G. W. Peacock, proprietor of Peacock's Grocery, 1024 Finlayson Avenue, about midnight last night.

Police officers who investigated found entry had been gained by forcing a window in a back room. The stolen property was valued at about $25.

GIVE DISPLAYS OF GYMNASTICS

Pupils of Oaklands School Show Good Progress in Physical Education

Illustrating for the first time the type of physical training included in the new course of studies, the pupils of Grades 7 and 8 at Oaklands School gave a highly interesting gymnastic display before a very large gathering of parents and friends in the school auditorium last night.

Oaklands School, the only school in the city that so far has taken up this phase of the new curriculum, began physical development courses at the commencement of the new school year in September, and in the exhibition given last night, remarkably good progress was shown. The proceeds of the display are to be devoted to the purchase of additional equipment for physical education purposes, and it is intended next year to extend the instruction to include Grades 4, 5 and 6.

Under the direction of A. J. Stevenson, physical instructor, the girls and boys of the two grades, in separate divisions, gave smart demonstrations of exercises and drills, and showed some clever work on the mats. The girls also gave displays of wand drill, club swinging and folk dancing, and the boys performed on the low bar and parallel bars, and gave an excellent exhibition of pyramid forming. Both boys and girls also performed on the box and springboard.

School Trustees Frank G. Mullinor and J. S. McMillan watched the display with considerable interest.

LIONS TRIUMPH OVER SEAHAWKS

SEATTLE, March 1 (CP).—Vancouver Lions defeated Seattle Seahawks 7-3 here tonight and pulled out of the Pacific Coast Hockey League cellar by a single point in their drive to land a play-off berth.

The win put Lions in third place with five games to play, and dropped Spokane Clippers into the cellar. Clippers have four games in hand.

Officials, Shaver and Proudlock.

SUMMARY

First period—1, Vancouver, O'Neill (Rimstad), 17:06. No penalties.

Second period—2, Vancouver, Mercer, 1:24; 3, Vancouver, Wood (Arnott), 5:44; 4, Vancouver, O'Neill (Pringle), 7:45; 5, Vancouver, Wood (Adams), 12:51. Penalty: Egan.

Third period—6, Vancouver, Palm, 2:46; 7, Seattle, Cox (Daley, Tabor), 3:50; 8, Seattle, Doraty (Downie, Daley), 10:50; 9, Seattle, Downie (Tabor, Cox), 11:11; 10, Vancouver, Palm (Rimstad), 15:50. Penalties: Arnott, Palm, Egan, Pringle.

FUNDS SHOW INCREASE

EDMONTON, March 1 (CP) — Superannuation funds of Government employees at March 31, 1938, showed an increase of $146,978 over the same date in 1937, according to the report of the superannuation board tabled in the Legislature. Funds at March 31, 1937, totaled $2,404,637, compared to $2,551,615 at March 31, 1938.

RIGHT now . . . before your children are too old . . . give them the advantage of a musical education. Teachers everywhere acclaim the advantages of the new small Heintzman pianos. The action is amazingly responsive and the tone superb. Heintzman & Co. pianos (reconditioned) at prices from $175

Now A HEINTZMAN for your home

FLETCHER BROS.
1130 DOUGLAS STREET (VICTORIA) LTD.

Visit the World Fairs
RETURN FROM VICTORIA
SAN FRANCISCO - - - - $26.50
NEW YORK - - - - - - - $79.85
GRAY LINE TRAVEL BUREAU
GRAY LINE DEPOT
756 YATES ST. E 3833

For Fire and Automobile Insurance, Rentals and Real Estate Consult
ELSIE B. RICHARDS
Suite 7, Metropolitan Building, Opposite Postoffice
PHONE EMPIRE 7722

Fir Sawdust
From Youbou, Cowichan Lake
60 Sacks $4.50 Bulk $3.50
J. E. Painter & Sons
G 3541

Cold Wind Ushers in New Month

If the old proverb is fulfilled, Victoria may look forward to pleasant weather at the end of this month, for March "came in like a lion" yesterday, and a cold wind, reaching a velocity of thirty miles an hour, blew over the city during the afternoon and evening.

The first day of the new month began mildly, but a sudden change in the weather brought temperatures down, and there was a decidedly cold snap in the air. At 5 p.m. a moderate depression was reported to be centred northwest of Queen Charlotte Islands, causing showers on the British Columbia coast.

The forecast for Victoria and vicinity was strong southwest to west winds, mostly fair, and becoming somewhat colder at night. The maximum temperature during the preceding twenty-four hours was 48 degrees, and the minimum 38.

Window Blinds
RENEW YOUR FADED AND WORN BLINDS
Liberal Allowances for Your Old Rollers
Estimates Cheerfully Given
CHAMPION'S, LTD.
717 FORT ST. E 2422

No. 2 MILLWOOD
2 CORDS $2.75
SPECIAL FOR FOUR DAYS ONLY
GEO. HARKNETT
G 2647 G 2647

CHARLES H. WEBSTER DIES AT VANCOUVER

VANCOUVER, March 1 (CP).—Charles H. Webster, fifty-six-year-old former commissioner of the Vancouver Tourist Association, died in hospital today. He had been ill for some time.

Mr. Webster resigned from the tourist association late in 1936 and since then had been connected with the promotion of automobile travel in British Columbia. He was manager of the Good Roads League.

Born in Cobourg, Ont., he came West as a young man and was secretary of the Calgary Board of Trade before the war. From 1916 to 1920 he served as industrial commissioner in Winnipeg.

He was appointed publicity commissioner of the Vancouver Tourist Bureau in 1925, shortly after his arrival here.

A newly-married couple were entertaining friends in their new house.

After tea was over they were seated around the fire when one lady guest heard a slight noise. Turning to the hostess she asked:

"Oh, by the way, are you troubled with mice in this new house? I'm sure I heard nibbling in that skirting board."

The hostess laughingly replied: "No, my dear, that is not mice you heard; it's only the people next door eating celery."

It's More Delicious than Ever
The NEW MAXWELL HOUSE

SAYS Frank Morgan STAR OF METRO-GOLDWYN-MAYER
IN HOLLYWOOD WE SURELY DO GO FOR THIS NEW MAXWELL HOUSE...SEEMS LIKE EVERYONE SAYS IT'S THE RICHEST, SMOOTHEST COFFEE THEY EVER TASTED

New and Improved Blend—Roasted by a New Method—EXTRA Rich and Smooth—EXTRA Mellow—has even Fuller Body

• You'll find an added thrill in coffee flavour when you try the *new* and *improved* blend of Maxwell House. It has *extra* richness—*extra* smoothness and mellowness—*extra* body. And this New Maxwell House is roasted by a new method that radiates penetrating heat evenly through every single coffee bean. No chance of parching outside—of under-roasting inside. You get every atom of the goodness in this richer, more delicious blend. Try the New Maxwell House today.

Tune in! "Good News of 1939" With Frank Morgan and other M-G-M Stars Every Thurs. Evening over CBC and NBC Red Network.

The SNAPSHOT GUILD

TABLE-TOP PICTURES

Toy Soldiers, Some Cotton Batting—and You Have a War Picture in Winter. Making Table-Top Pictures Is Easy, and Fun.

If you want to give your imagination free rein or something—just try taking table-top pictures during a few of the long Winter evenings.

With a few simple materials that can be picked up around almost any house, you can create all sorts of picture situations—in either comic or serious vein. Spread out a piece of plain, dark carpet, and you have an attractive grassy lawn. Put a doll house on it, add a few toy trees and a driveway, made out of sand or salt—and you have a handsome country estate. Slip a few wads of crumpled paper under the carpet, smoothing it down neatly—and you have hills and valleys. A toy automobile on the drive, a few toy cows, horses scattered about—and you have a complete rural scene.

It's as simple as that.

For table-top pictures, any kind of camera can be used. If yours is a fixed-focus camera, or one that focuses only five or six feet, slip a portrait attachment on the lens—this enables you to take close-ups. The camera should be placed on a firm support, and the lens closed down to a small opening. This makes both near and far objects sharper. Time exposures should be made using either ordinary electric bulbs or, preferably, regular amateur photo bulbs.

Table-top pictures offer a wide choice of subject matter. You can take a couple of model airplanes, hang them on dark threads, and picture an aerial combat. Or, you can use toy soldiers and cannon from the dime store, and stage a war on the living-room floor. A woolly white blanket, or cotton batting, provides snow for a winter scene. A sheet of black cardboard is a fine background for a night scene. A mirror, laid out flat, makes a sheet of ice. Brown sugar or salt can be used for a sandy beach. Tiny twigs suggest bare trees. Transparent wrapping material, properly crumpled, resembles stormy water. Place a ship model on a sheet of this—and you have a storm at sea.

Clearly, in "table-tops" there are marvelous chances for pictures. The sky is the limit—and there's no end to the fun you can have. Try a few now, and you'll see.

—John van Guilder

SOUP will become your favourite dish when you add a few drops of
LEA & PERRINS SAUCE
THE ADDED TOUCH THAT MEANS SO MUCH

PERSONAL ITEMS and SOCIAL HAPPENINGS

First Aid Posts on B.C. Highways Doing Emergency Services

Annual Meeting of Provincial Division of Red Cross Told of Operation—Officers Are Named for the 1939 Term

VANCOUVER, March 1 (?).—The increasing traffic hazard on British Columbia highways is adding to the value of Red Cross first aid posts, Commissioner Hugh M. Birch-Jones, of Victoria, told the annual meeting of the provincial division of the Canadian Red Cross Society here today.

Mr. Birch-Jones told the gathering good work had been done at posts already established and plans were under way to set up additional units at Cascada, Boswell, Canal Flats and Spence's Bridge this year.

A total of 262 nurses have been enrolled for emergency service by a joint committee of members of the Registered Nurses' Association and the Red Cross, the commissioner said.

GOVERNMENT GRANT

Dr. George A. Lamont, chairman of the outpost hospitals committee, said the British Columbia Government had shown an increased interest in outpost hospitals and granted $9,000 for improvement of the work.

Dr. Lamont said $3,500 of the money would be given to the hospital at Bamfield, on the West Coast of Vancouver Island.

He said it was expected the fourteen-bed outpost hospital at Zeballos, B.C., will open in April this year. Residents of the mining settlement have contributed $7,000 for the institution, while the Provincial Government has increased its proposed contribution from $5,000 to $7,000.

Reporting on the work of the disaster relief committee, Chairman J. Alexander Walker said the international crisis last Fall stimulated interested in the Red Cross, and added that in the event of a national emergency the Legion of Frontiersmen has offered its assistance.

RADIO COMMUNICATION

Mr. Walker said that a number of amateur short-wave radio operators hold Red Cross certificates and could furnish an emergency communication line if the need arose.

Col. A. M. Brown, of Victoria, was voted an honorary membership, and the following were awarded the Badge of Service for Red Cross activity of more than ten years:

Mrs. M. E. Calder and Mrs. H. W. Canon, of Nanaimo; Mrs. Sedler Brown and Mrs. Thomas Whitmore, of Kamloops.

Dr. George C. Derby, Vancouver district administrator of the Shaughnessy Military Hospital, was elected president to succeed Col. John S. Tait.

OTHER OFFICERS

Officers who will assist Dr. Derby are: Brig.-Gen. J. G. Austin (Victoria), Mrs. R. L. Johnstone (Kamloops), Herbert Anscomb, M.P.P. (Victoria), vice-presidents; Stuart G. Clark (Victoria), secretary-treasurer, and, executive, Mrs. J. Grimison (Victoria), Col. R. S. Worsley (Victoria), Mrs. H. A. Ramsden and Col. G. H. Kirkpatrick (Vancouver) Sir Ernest Walker (Duncan), Mrs H. Thompson (New Westminster, Mrs. F. Vicker (North Vancouver), A. Redman (Chilliwack), D. W. Hay (McBride), Mrs. Roper (Nanaimo), P. D. Walker (Victoria) and Roland Gilley (Vancouver).

Chairmen of committees are: Dr Lamont, outposts; Mrs. J. W. Ellis, Essondale - Marpole; Mrs. Grace Fairley, nursing advisory; W. O Banfield, Junior Red Cross. J. Alexander Walker and F. W. Tuffrey, field supervisor, were chosen division representatives to the central council, at Toronto.

We Are Approaching Easter With the Finest Selection of Smart Tailored Ladies' Suits, $18.75, $22.50, $25.00, $29.50 and $35.00

GORDON ELLIS, LTD. 1107 GOV'T STREET

SATURDAY
March 4
PLUM-BLOSSOM TEA
Soloist: HONOR BENSON
EMPRESS HOTEL

Telephone Directory Closing March 24

All changes for the May issue of the Greater Victoria and Island Telephone Directory must be made by this date.

The Classified Section ("Where to Buy It") is a paying advertising medium. Make your name conspicuous

BRITISH COLUMBIA TELEPHONE COMPANY

Women's Institutes

COWICHAN

The Cowichan Institute held a special meeting on Monday at the home of Mrs. E. Manzer, to consider a proposal sent in by the horticultural branch of the Cowichan Agricultural Society, that the institute arrange an exhibition of handicrafts in connection with the Spring Flower Show. It was agreed that the institute would do so, and a committee was nominated to make plans to be presented at the next regular monthly meeting. The directors reported that a letter from the Cobble Hill Institute about cottage crafts had been answered, and that a meeting of nominees from the local institutes would be held shortly to consider the project. The president, Mrs. Lorna Evans, tendered her resignation, as she is leaving to reside in Victoria. Mrs. F. S. Leather, honorary president, expressed the regrets of the institute at her approaching departure, and after pinning a corsage bouquet of carnations on her shoulder, presented her with a small gift from the members. Tea was served by the directors.

WEAVERS' GUILD

The Women's Institute Weavers' Guild, at their monthly meeting held in the Union Building on Monday, discussed plans for the holding of a Summer exhibition of weaving. It was decided to have an annual birthday tea on April 22, to be held at th home of the secretary, Mrs. Coulter, 178 Beach Drive. Mrs. Findley gave a very encouraging report of the weaving class at the institute, and Miss M. Hill delivered an instructive talk on color. One new member was welcomed.

VICTORIA

The Victoria Institute will hold a social afternoon tomorrow at 2:30 o'clock at 635 Fort Street. A programme is being arranged by Mrs. W. Peden, convener, and her committee: Mrs. Arnold, Mrs. A. Burdon, Miss M. Holyoak, Mrs. Ward, Mrs. Bowers and Miss J. Telfer.

BRENTWOOD

On Monday evening at the Women's Institute Hall, Brentwood Bay, Rev. Montague Bruce showed the official pictures of the Coronation of the King and Queen, and a variety of other pictures was shown, which were much enjoyed by the audience. The proceeds will go towards the institute funds. A vote of thanks was tendered Mr. Bruce for the interesting evening given. A special meeting was held on Tuesday evening to make arrangements for the catering of the Board of Trade banquet, which will be held on March 17. A committee was formed, in charge of Mrs. G. Bickford. Final preparations will be made at the next general meeting on Tuesday evening at the hall.

SOUTH SAANICH

The South Saanich Institute held a five hundred card party at the Temperance Hall, East Saanich Road, with five tables in play. The winners were Miss E. Watts, Mr. J. Patterson, Mrs. W. Hulme and Mr. W. D. Michell. The proceeds will go towards the Saanich Welfare Association. Refreshments were served by the ladies. An invitation was sent from the Farmers' Institute asking members of the Women's Institute and their families to attend an entertainment at the hall on Friday. The next card party will be held on Monday, March 13, at the hall.

LANGFORD

The monthly meeting of the Langford Institute was held on Tuesday afternoon in the hall, with Mrs. D. B. F. Bullen in the chair. Letters from Mrs. McGregor on federated business, and from the Colwood Institute inviting the local members to visit at Colwood on April 19, were read, and the invitation accepted. It was decided to pay the per capita tax and to subscribe for The Home and Country magazine. Mrs. H. A. Hincks reported that the next card party would be held on Wednesday evening, March 15, in the hall. Miss Savory reported concerning the card parties held at her home, and plans for a silver tea to be held at the home of Mrs. E. H. Phipps in the near future were discussed. The following conveners were elected: Publicity and national events, also home economics, Mrs. H. A. Hincks; public health and child welfare, Miss L. Malkin, R.N.; education, Mrs. Bullen; legislation, Mr. P. N. Welch; immigration, Mrs. Jeffery; community betterment, Mrs. H. Simpson; agriculture and industries, Miss Savory. League of Nations, Mrs. R. J. Smith. Mrs. Malkin gave an interesting resume of an address given by Miss Holland on "Social Legislation," and Mrs. Bullen read an account of the founding of Women's Institutes, by Mrs. Adelaide Hoodless in 1897. An interesting discussion on the events at the local council annual meeting followed. Mrs. Phipps and Mrs. Jeffery served tea.

To Be Mannequin At Fashion Show

MISS EDITH ADAMS

WHO will be one of the attractive mannequins at the Fashion Show luncheon to be held by the Junior W.A. of the Jubilee Hospital at the Empress Hotel on March 15. — Photo by Cherer.

Guides Pass Tests With No Failures

The Local Association of Girl Guides, East Victoria district, returned its officers by acclamation at the annual meeting held at the home of Mrs. L. A. Genge, Vancouver Street, on Tuesday evening. The executive includes Mrs. Curtis Sampson, president; Miss "Boo" Wilson, secretary; Miss A. B. Cooke, treasurer; Mrs. George Lowe, badge convener.

Miss Wilson presented the annual report of the secretary, which showed that the company and packs were carrying on the regular activities, always remembering that service means a great deal in the lives of Rangers, Guides, and Brownies. Appreciation was expressed to three I.O.D.E. Chapters—the Dr. O. M. Jones, Camosun and Gonzales Chapters—for their assistance to three Guide companies.

The sum of $300 passed through the books, it was shown in the treasurer's report, submitted by Miss Cooke, and this amount included $115 to the camp fund. A generous percentage of the proceeds from the "white elephant" sale was given to company and packs, and the tax was paid to the provincial office.

Mrs. Lowe, badge convener, reported 141 badge tests had been taken by Guides, with no failures. The Guiders were congratulated on the splendid results.

PROVINCIAL DELEGATES

Mrs. Curtis Sampson and Mrs. Tyrwhitt Drake were appointed delegates to the provincial annual meeting, to be held in Vancouver in April. In congratulating the Guides and Guiders for their excellent work, Mrs. Sampson kindly offered her home for a garden party to be held next Summer. This invitation was gratefully accepted. Appreciation was expressed by Mrs. Sampson to The Colonist and The Times for publicity.

After the meeting, refreshments were served by Mrs. Genge from a table centred with a beautiful bowl of Pyrus Japonica and plum blossom.

Clubs-Societies

Co-operative Guild

The ladies associated with the Victoria Consumers' Co-operative have recently formed themselves into a guild to foster co-operative interests. A delegate has been appointed to the Local Council of Women and monthly study meetings are planned. One of the first activities has been to arrange a series of teas to take place in various parts of the city, a different district each week. The first tea was held on February 24 in the Dewdney Street home of Mrs. Thornbury, to reach friends in the Oak Bay district. Miss Mildred Barker, secretary of the University Extension Association, and one of two lady directors of the local co-operative society, gave a brief talk on principles of co-operation, stressing the work which has been done in Canada. The effectiveness of that done by St. Francis Xavier University in Nova Scotia, the Kyoquot Trollers, the Vancouver Co-operative Council, and the history of the local co-operative were of particular interest to those who attended. Next week's tea is to be held in the home of Mrs. Bell, 3437 Maplewood Avenue, so that residents of the Quadra Heights district may have an opportunity of hearing a talk of a similar nature.

• • •

Cowichan W.A.

Cowichan Station W.A. (St. Andrew's Branch) met at the home of Mrs. Allen and her mother, Mrs. Kennington, on Tuesday. Mrs. E. F. Musgrave, the president, was in the chair. Good reports of the juniors were given by Mrs. Fleetwood, the leader. Doll-dressing was in progress and at the last meeting $2 was voted to the M.S.C.C. Mrs. Averill, treasurer, spoke of the successful lantern lecture sponsored by the Cobble Hill W.A. The price of the room for this event was kindly donated by Mrs. Barclay Hunton and many St. Andrew's members were present. Mrs. Heywood distributed Dorcas work for the Summer garden fete. The president read extracts from the M.S.C.C. bulletin relating to the beautiful new church at Aklavik, capable of holding 250 persons, and gave a short account of the cathedral activities in Victoria, where she has been staying almost continuously since before Christmas. She told the branch she had received great kindness at the hands of Bishop and Mrs. Sexton. Rev. Canon Hughes closed the meeting with a prayer for peace. Tea was served by the hostess.

Current Events Club

Reference to the manner in which the English skylark has adapted itself to the Gordon Head district was made by Mrs. Hammond in her talk to the Gordon Head Current Events Club held on Monday. Of the whole North American Continent, the Gordon Head district and Uplands were the only places where the skylark had made its home because, said the speaker, the particular trade wind and grass essential to this bird was found there. Mrs. Hammond also commented on the fact that the trumpeter swan, a rare bird was found only on Vancouver Island, the estimated number in existence being only twelve. The club also listened to a review of two books by Mrs. Lifton, "The Life of Schumann Heinck" and "My Musical Life" by Walter Damrosch. These books were written in the same period and the authors had actually related similar incidents, although in a completely different manner. The soloist at the meeting was Miss Barbara Dawson, who sang two numbers in a very acceptable manner.

• • •

St. Paul's W.A.

The monthly meeting of the Young Women's Auxiliary of St. Paul's Church, Victoria West, was held on Tuesday in the lecture hall of the church. The meeting opened with prayer and Scripture reading, after which the secretary, Mrs. H. G. Bourne, read an interesting article on "China, Past and Present." Business was discussed and refreshments were served.

• • •

St. Andrew's Y.W.M.S.

The monthly meeting of the Young Women's Missionary Society of St. Andrew's Presbyterian Church will be held at the home of Miss Gertrude Scott, 1008 Carberry Gardens on Tuesday evening at 8 o'clock. All young women interested in the work of this society are cordially invited to attend.

• • •

Salvation League

Rev. W. Hewison Gibson will address the Home Lague meeting for women in the Salvation Army Citadel, Broad Street, at 2:30 o'clock this afternoon. A cordial invitation is extended to all women, particularly mothers with young children.

• • •

Central W.C.T.U.

Central W.C.T.U. will meet this afternoon at 3 o'clock at the Y.W.C.A. Short reports of the annual meeting of the Local Council of Women will be given.

Mun Hope Wins Y.P.S. Contest

The Metropolitan Young People's annual oratorical contest was held on Tuesday evening before a large audience of members and visitors. The president, John Brown, welcomed the visitors, and a short devotional period was led by Bert Sumpson, the theme being "Dreams."

John Brown then introduced the seven contestants. The speakers and their topics were as follows: Marion Fraser, "Our Canadian Mint"; George Davis, "Electricity"; Mabel McCartney, "Censoring the Movies"; Leonard Cannon, "A Story"; Mun Hope, "Raising Chickens as a Way to Peace"; Hope Large, "The Social Structure of Japan;" and Hing Hope, who gave an impromptu speech. After the speeches, the judges retired to the vestry to draw up a report.

The president introduced the guest artist for the evening, Miss Elaine Harte, a well known and talented young vocalist, who delighted her audience with three well-chosen selections. She was ably accompanied by Miss Amy Anderson. John Brown thanked Miss Harte on behalf of the society. Bert Sumpson led a short sing-song with Gwen Whitehouse at the piano. The judges, Mrs. Sullivan, Mr. J. W. Jones and Mr. Bill Anderson were introduced. Mrs. Sullivan, spokeswoman, remarked on the originality and interest contained in all the speeches and stated that a great improvement had been made over last year. The winner was Mun Hope, followed closely by Leonard Cannon. Mrs. Sullivan presented the cup to Mun Hope and congratulated him on his excellent speech.

It was explained that the cup had been donated a year ago to the Young People's Society by the church board. Last year it was won by Miss Betty Leaman. Both Mun Hope and Leonard Cannon will compete in the Y.P.W.C. oratorical contest, to be held this month. On behalf of the society, John Brown extended a vote of thanks to the judges. A "Safety First" programme has been planned by the executive for next Tuesday.

TO HOLD RECEPTIONS

Major and Mrs. P. F. Howden will be "at home" to members of the Albions, Five Cs and Seattle Cricket Clubs on Saturday afternoon at their home, "Harvey House," University School, and on Saturday, March 11, will entertain the Victoria, Incoga and Cowichan teams at tea.

SPRING
LOVE'S, LTD.

FASHIONS

Smart Tailored Suits
16.95 to 27.50
A splendid selection of man-tailored suits. Popular styles in fine novelty worsteds. All silk lined and perfectly tailored.

TWEED SUITS
$8.95 to $19.75
Smart Suits in novelty all-wool tweeds. They're new, youthful and in all the leading Spring colors.

COATS
$14.95 to $29.75
A complete range of coat styles for Spring. Tweeds or dressy coats, definitely the smartest and most moderately priced. See them at LOVE'S.

Scotch Plaid Skirts $5.95

NEW SPRING HATS
1.95 to 6.95
Gay millinery modes . . . youthful, chic hats that reveal a smartness in design, suitable for every type. All popular straws and trims of flowers or lacy veilings.

SMART PRINT DRESSES
$3.95 to $6.95
Unusual variety in Spring Prints. Smart, distinctive styles featuring the newest designs and colors. Regular or half sizes.

AFTERNOON DRESSES
$4.95 to $12.95
New Spring Dresses in dark sheers with Moral slips. New crepes in gay colors. A complete selection of popular styles in all sizes.

Special! New Spring Handbags $1.25
Pullover Sweaters (all new styles) $2.98
Lovely Spring Blouses (popular colors) $1.98

A. K. LOVE Ltd.
LADIES' WEAR
708 VIEW STREET UP FROM DOUGLAS

Phone: Office E 2515; After 6, Phone G 3070 Appointments, 9 to 6
HAROLD S. TIMBERLAKE
OPTOMETRIST
647 YATES STREET, VICTORIA, B.C.

Money-Saving Values Every Day at
SAFEWAY and PIGGLY WIGGLY
7 Stores to Serve You

LARGE SELECTION OF
Chesterfield Sets
$75 to $175
Home Furniture Co.
825 FORT STREET (Above Blanshard)
E 9921

DR. BALLARD'S DOG AND CAT WEEK
February 27 to March 4

FOR YOUR DOG
FOR YOUR CAT
Dr. BALLARD'S
Canada's Original Finest
DOG and CAT FOODS
Dr. Ballard's is Canada's finest dog and cat food. Your pets will be healthier and happier with this balanced diet.
Sold Everywhere.
DR. BALLARD'S ANIMAL FOOD PRODUCTS, LTD.
TORONTO VANCOUVER

SMARTEST FURS FOR SPRING
BOLEROS—NECKWEAR AND CAPES
We Have the Largest Stock in the City to Choose From
FOSTER'S
FUR STORE
753 YATES STREET

GET THIS FREE
Save the coupons from Lipton's 1 lb. and ½ lb. packages. They are exchangeable for beautiful Wm. Rogers & Son Silverplate. Write for premium book to Thos. J. Lipton Limited, Lipton Bldg., Toronto.

LIPTON'S Full-Flavoured TEA
RED LABEL ORANGE LABEL YELLOW LABEL

Social Activities and Notes of Personal Interest

Social and Personal

Luncheon Party

His Honor the Lieutenant-Governor entertained thirty guests at a luncheon party yesterday at Government House when his guests included civic officials of Victoria. The luncheon table was centred with a beautiful bowl of mixed Spring flowers and tall tapers to match. Those present were Mayor Andrew McGavin, Mayor Lyle Telford (Vancouver), Magistrate H. C. Hall, Reeve R. R. Taylor, Reeve Alex Lockley, Reeve A. G. Lambrick, Alderman H. D. Wilson (Vancouver), Deputy Commissioner T. W. S. Parsons, Aldermen W. H. Davies, R. A. C. Dewar, Burges Gadsden, T. W. Hawkins, Lloyd Morgan, D. D. McTavish, S. H. Okell, Archie Wills, Edward Williams and J. A. Worthington; Mr. H. Whittaker, Mr. D. A. Macdonald, Mr. G. M. Irwin, Dr. Richard Felton, Mr. G. A. Okell, Mr. F. L. Shaw, Mr. M. F. Hunter, Chief of Police J. A. McLellan, Mr. John Baxter, Fire Chief Alex Munro, Mr. A. M. D. Fairbairn and Captain G. Cromack.

Tea for Daughter

Honoring her elder daughter, Miss Dorothy Fletcher, who will become the bride of Mr. Robert Poyntz on Saturday, Mrs. Douglas Fletcher entertained at a largely-attended tea yesterday afternoon at the Uplands Golf Club. Mrs. Fletcher, assisted by her younger daughter, Miss Joan Fletcher, received the guests in the sunroom, which was decorated with graceful branches of Japanese plum blossom. During the afternoon the bride-to-be was presented with a dainty corsage bouquet of pink rosebuds, violets and ferns. Mrs. J. H. Mitchell, Tofino, aunt of the guest of honor; Mrs. J. Elder, Mrs. L. Wilkes, Mrs. T. Radford, Miss Dorothy Dykes and Miss Eleanor Aaronson presided at the urns during the tea hour, and they wore gay boutonnieres of pink carnations and ferns. The U-shaped table was artistically decorated; a large silver bowl of daffodils and plum blossom, surrounded by small vases of violets, centred the main section, while rose bowls of the same blooms, likewise surrounded by violets, were placed at intervals down the lower arms. Lighted green and yellow tapers in silver candelabra completed this charming setting. The invited guests were Mrs. L. K. Poyntz, Mrs. J. Philips, Mrs. H. Essler, Mrs. A. Jones, Mrs. W. Gravlin, Mrs. Lincoln Smith, Mrs. E. Dawkins (Bremerton), Mrs. W. Baylis, Mrs. H. G. McKenzie, Mrs. T. Cole, Mrs. M. Mayhew, Mrs. G. Gray, Mrs. B. McIlride, Mrs. A. Poyntz, Mrs. E. Jackson, Mrs. W. Finlayson, Mrs. F. G. Mulliner, Mrs. F. L. Honor, Mrs. J. H. Mitchell (Tofino), Mrs. H. Blakey, Mrs. L. Batchelor, Mrs. J. Elder, Mrs. H. Webster, Mrs. L. Wilkes, Mrs. A. Dowell, Mrs. T. Radford, Mrs. C. Penzer, Mrs. E. Reed, Mrs. D. Lefevre, Misses Kay Ringshaw, Lillian Bennett, Barbara Talbot, "Mickey" Lawson, Mary McKenzie-Grieve, Dorothy Dykes, Margaret Gravlin, Verelyn Lawson, Margaret Poyntz, Kathleen Brinkman, Eleanor Aaronson and Agnes Brookman.

At Empress Hotel

Visitors to Victoria who registered at the Empress Hotel yesterday included Mr. and Mrs. Raymond G. Wright, Seattle; Mr. and Mrs. W. B. McKechnie, Armstrong, B.C.; Mr. and Mrs. Frank J. Barker, Calgary; Mr. and Mrs. Angus McNeill, Saskatoon; Dr. J. M. Robb, Ottawa; Radcliffe Heermance, Princeton, N.J.; John T. Watson, Washington, D.C.; Kellogg M. Patterson, Chicago; T. V. Shepherd, Los Angeles; B. P. Pelletier, Winnipeg; W. N. F. MacLean, Toronto; C. A. Cotterell, H. W. Mahler, F. G. Ferriss, J. F. Doyle, George F. Wales, A. A. Wilson, Fred R. Murphy, J. G. Graham, F. R. Foster, E. L. Borup, J. Falconer, Earl C. King, A. W. McGhie and V. G. McRae, Vancouver.

Was Hostess at Tea

Mrs. Elmore F. Clark, Pembroke Street, was hostess yesterday afternoon at a delightful tea given at the Empress Hotel in honor of Mrs. Nelson A. Hicks, who will leave on Friday with her little son, Bobbie, to join Mr. Hicks in Vancouver, where they will make their home at 1696 West 11th Avenue. The tea table was prettily arranged with a centrepiece of daffodils and narcissi. Those present were Mrs. William Newcombe, Mrs. H. McLennan, Mrs. A. M. Hutchinson, Mrs. R. Pitzer and Mrs. L. Acres.

Bridge Party

Mr. and Mrs. W. R. Clark, Montrose Avenue, were hosts at a bridge party last evening. There were six tables of players, who included Mr. and Mrs. G. R. Ford, Mr. and Mrs. J. R. Clark, Mr. and Mrs. R. L. Shaw, Dr. and Mrs. C. B. Mess, Mr. and Mrs. A. P. Dawe, Mr. and Mrs. Wallace Wilson, Mr. and Mrs. Howard Knott, Mr. and Mrs. Vaughan Thompson, Mr. and Mrs. E. A. Evans, Mr. and Mrs. A. B. McNeill, Mrs. K. Gosse and Mr. Gerald Lauder (Vancouver).

Gifts Presented

Mrs. Fred C. Clunk entertained at her home, 734 Middleton Street, on Tuesday evening in honor of the Misses Mary and Bea Smith. Miss Eleanor McCullum and Miss B. Smith were the winners at bridge, and the gifts were presented to the guests of honor in a pink and white decorated hat box. The supper table was arranged with Spring flowers, and the guests, in addition to the Misses Smith, were Mrs. J. Rose, Mrs. Wallis, Miss M. Lattanza, Miss M. Henry, Miss Vera Hawkins and Miss Eleanor McCullum.

Return to Saltspring

Mrs. Inglis, who has been staying for the past few weeks at Seacroft Apartments, Oak Bay, has returned to her home on Saltspring Island. Her son, Paddy, who met with a serious accident some time ago and who had been a patient in St. Joseph's Hospital, has been taken back to Saltspring and is now in the Gulf Islands Hospital. Mrs. Inglis' sister, Miss Honor Nash, who has been with her at Seacroft, has left for her home in Halifax.

Honored Visitors

Mrs. E. E. Wootton entertained yesterday afternoon at her home on Victoria Avenue, in honor of Mr. and Mrs. Owen Goward, Astoria, who are visiting Mr. Goward's mother, Mrs. B. G. Goward, Cadboro Bay. The hostess presided at the lace-covered tea table, which was centred with an attractive arrangement of narcissi and mauve and white freesias in cut glass vases. Twenty guests were present.

Successful Party

Mrs. Walter C. Nichol, president of the recently formed Women's Auxiliary to the Canadian Corps of Commissionaires, Victoria and Vancouver Island Branch, opened her home for a bridge and mah jong party on Tuesday afternoon. There were thirty-five tables of players and the bridge and mah jong prizes were won respectively by Mrs. Rome and Mrs. E. J. McFeely.

Arrive From Edmonton

Mr. and Mrs. G. R. F. Kirkpatrick have arrived from Edmonton and taken up residence at The Angela for about six weeks, and have been joined by Mr. and Mrs. Harold B. Bate, who have been spending the Winter at the Guest House, Oak Bay. Mrs. Bate is a daughter of Mr. and Mrs. Kirkpatrick.

Expected Today

Miss Marcia Prior, daughter of Mr. and Mrs. C. J. Prior, who has been spending the past two months enjoying Winter sports at Banff, where she took a prominent part in the carnival celebrations, is expected home today.

Returns From Vancouver

Miss Alice Pooley returned to her home on Esquimalt Road yesterday morning from Vancouver, where she has been visiting her brother-in-law and sister, Mr. and Mrs. C. S. Sweeny, for several weeks.

Leave for Winnipeg

Mr. and Mrs. William Dawler have been here from Winnipeg, staying at the Empress Hotel renewing old acquaintances, and have now left for Vancouver, en route home.

From Vancouver

Mr. and Mrs. Robert O. Cole, Vancouver, are spending a few days visiting here prior to returning to take up residence about the middle of March.

Returns From East

Mrs. Lorne A. Campbell, St. Charles Street, has returned from the East, after an absence of over two months.

Youngest Swedish Royalty

The former Princess Elsa Bernadotte, daughter of Prince Carl, Jr., of Sweden, gazes with that doting parental look upon her baby daughter, as the baby was christened at the home of its grandparents, Prince Carl and Princess Ingeborg, at Stockholm.

Presentation Made To Mr. N. McGillivray

An enjoyable time was spent on Tuesday evening when the officers and members of the Wilkinson Road Sunday School paid a surprise visit to Mr. and Mrs. N. McGillivray, Prospect Lake.

In recognition of his eight years of valuable service as superintendent of the Sunday School, Mr. McGillivray was presented by Mrs. W. Allison with a new Hymnary. In making the presentation, attention was drawn to the fact that on the retirement of Mr. H. S. Pringle, eight years ago, Mrs. Allison also had the privilege of performing the same happy duty, and Tuesday night welcomed the newly-appointed superintendent, Mr. Green. Mr. McGillivray suitably replied and thanked all the workers for their fine support and co-operation throughout the years.

During the evening Scriptural contests were carried out under the supervision of William Allan, and the singing of "Auld Lang Syne" and prayer by Rev. William Allan concluded a happy evening. Those present included Rev. William and Mrs. Allan, Mr. and Mrs. J. L. Swales, Mr. and Mrs. Partridge, Mr. and Mrs. A. Allison, Mrs. W. Allison, Mrs. S. Jones, Mrs. D. W. Phillips, Misses Muriel Hoy, Jessie Swales, Gertrude Boorman, Sinder, Eva Phillips, H. Ritz, and Messrs. J. Hoy, Green, J. Ritz, William Allan and Ronnie Partridge.

Witty Kitty

The old saying "two can live as cheaply as one," is applicable today only if one of the two is on a diet.

Linen Shower Is Set Today At Hospital

The annual linen shower of the Jubilee Hospital will be held this afternoon from 3 to 5:30 o'clock in the Nurses' Home of the hospital, under the auspices of the Senior Women's Auxiliary to the hospital, with Mrs. Henry Heisterman as general convener.

Among the more necessary articles needed are pillow slips, forty-four inches; bath towels, twenty-four by forty-eight inches; huck face towels, face cloths and table napkins. Mrs. Sutherland Brown will be in charge of the linen room.

Miss Carolyn Hall is convening the tea arrangements, and presiding at the tea urns during the afternoon will be Mrs. J. S. H. Matson, Mrs. W. C. Nichol, Mrs. F. E. Winslow and Mrs. G. Hamilton Harman. Mrs. Harry Johns, accompanied by Mrs. C. C. Warn, will sing a group of selections.

Telephone Bridge Prizes Awarded

Prize-winners in the recent telephone bridge held by the ladies' committee of the Gorge Vale Golf Club were as follows: Contract, first, Miss Sunderland, Captain R. H. Fort; consolation, Mrs. Cameron, Mr. A. J. Maynard; auction, first, Miss Bernadette Colbert; consolation, Miss Lena Harris.

The affair was convened by Mrs. C. H. Cross, and hostesses who arranged tables for the successful affair were Mrs. E. E. Macintosh, Mrs. D. R. Hurdle, Mrs. C. H. Cross, Mrs. Norman Hill, Mrs. G. H. Sedger, Miss E. R. Walker, Miss D. Grubb, Miss Dougan, Miss Milne and Miss Anna Bainave.

TO HOLD DANCE

At a meeting of the ladies' committee, held Tuesday night at the home of Mrs. C. H. Cross, Lampson Street, social convener, plans were furthered for the dance to be held at the clubhouse on Tuesday evening, March 21. A popular orchestra has been engaged to provide a programme of the latest music. As tickets will b limited in number, members and friends are advised to make early application to avoid disappointment. Tickets may be obtained at the clubhouse or from members of the committee.

Arrangements were made to hold a par competition on Saturday and Sunday of this week; a hidden-hole competition on March 11 and 12. The annual competition for the Hodges Cup will be played in April, the first eighteen-hole medal play to be played on April 1 or 2, while the second eighteen holes may be played either on April 8 or 9, or, for the benefit of those who will be away at Easter, on April 15 or 16.

Y.W.C.A. Notes

Y.W.C.A. CURRENT EVENTS

The Y.W.C.A. Current Affairs Group will meet tomorrow afternoon in the clubrooms, Y.W.C.A., at 2:30, when the speaker will be Mrs. Kenneth Drury. Her subject will be "Unfamiliar Glimpses of North China." With China so constantly in the limelight at the present time, it is anticipated that the lecture will attract much interest. The Current Affairs lecture series is drawing to an end, the speakers at the final two lectures to be Colonel Fortt, on March 17, and Captain Elmore Philpott, on March 31. The subjects will be announced later.

Y.P.S. NEWS

CENTENNIAL

The Centennial Society held its weekly meeting on Tuesday evening with the president in the chair. Mildred Kerley arranged the devotional period, with Edna Fuller and Betty Almond taking part. Four members of the society entered the eliminations for the right to represent Centennial in the oratorical contest sponsored by the Young People's Council of the United Church, to be held next week. The speakers and their topics were: Irene Birkett, "Prime Minister Chamberlain"; Eleanor Brooke, "King George V"; Maude Land, "Queen Elizabeth," and Orval Bennett, "Economic Co-operation as a Road to Peace." The winners were Orval Bennett and Irene Birkett. Mrs. A. S. Tod and Rev. S. S. Peat acted as judges and commended the speakers for their work in taking part in such a competition. Next week's meeting will take the form of a discussion on "Current Events," with the following giving short talks: Edna Fuller, Margaret Cargill, Norman Land and Jim McKim.

FIRST UNITED

Members of the First United Society enjoyed an evening of skating at the roller rink on Tuesday. Next week the society will hold its annual oratorical contest, and all members are asked to be present.

FAIRFIELD

The Fairfield Go-Getters held their weekly meeting in the social hall of the church, with the president, Henry Humphrey, in the chair. Owing to the illness of Bernice Chapman, Muriel Hawkes acted as secretary pro tem. Rev. Norman Creese led in prayer. A discussion was led by Mr. Crees. The forthcoming Youth Parliament, to be held in Victoria on March 17, 18 and 19, was considered. Henry Humphrey, George Warren and Muriel Hawkes volunteered as delegates. Henry Humphrey gave a report on the recently held council meeting. Mr. Crees reported on the embargo meetings held recently in Victoria. After the business was over, the meeting turned to the social side of Y.P. work. Margaret Humphrey led the group in lively contests, after which refreshments were served.

OBYPA

The Oak Bay young people held their weekly meeting on Tuesday evening, Jim Robson and his group being in charge of the programme. The young people met at the church and held a short devotional period, and then proceeded to the home of Lieutenant-Colonel and Mrs. Junget. Games were enjoyed and refreshments served, after which Kenneth Wilson thanked Mrs. Junget on behalf of the young people.

Anglican Young People

LANGFORD—COLWOOD

The meeting of the Langford-Colwood branch was held on Monday evening in the Legion Hall at Langford. Kenneth Hincks presided and David McLean read the Local Council report. Five dollars was voted towards the bursary fund and $15 had been previously voted to help with the insurance on St. Matthew's Church. The members were asked to contribute to the pledge fund and to attend the Communion service at St. Matthew's next Sunday morning at 8 o'clock. Some time was spent studying the history of the A.Y.P.A. An executive meeting will be held this evening at the home of Miss Kathleen Goodall.

P.-T.A. Activities

LANGFORD

A concert under the auspices of the Langford Association will be held in the school tomorrow evening at 8 o'clock. A good programme has been prepared.

NOT UNITING SAYS ROBB

Continued from Page 1

good to exert, we must exert it within the party," Dr. Robb declared.

ELECTION NEARING

Discussing organization and the results of his present tour across Canada, the national organizer predicted a hasty general election would be called for September or October, this year. Returning officers had already been named and instructed, and only the Royal visit and an adjourned session of the House of Commons would retard the event itself. Conservatives, he said, were ready for the test; and were confident of carrying the country.

At the right time, Dr. R. J. Manion, national Conservative leader, would declare the party's platform, and it would be one addressed to action, as contrasted with the "do-nothing" policy of the present administration, Dr. Robb averred. The general terms of the platform were outlined at the July convention last year, as amplified since by Dr. Manion in person. Unemployment, relief and the plight of youth remained leading issues which Canada must face and must clear up.

Discussing the Anglo-American trade treaty briefly, Dr. Robb said that its results were not fully clear as yet. It appeared probable that Canada would lose preferences, without much corresponding gain at any point. The enlarged cattle quota was an afterthought, when it had been discovered that Canada's cattle exports across the border had been shut out entirely, and sales of timber, fruit and other commodities in the United Kingdom had been rendered still more difficult. The Bren gun inquiry had failed to restore confidence in the present administration, he said in conclusion.

Captain Macintosh told of a six-weeks' intensive tour he made of Okanagan and Kootenay ridings in the interests of provincial organization. Everywhere he went on the tour, he had found a new spirit alive in Conservative organizations, with confidence in national and provincial party leaders. New associations were being formed, and young men and women were playing an increasingly important part in the movement.

A question period followed, both organizers responding.

The central executive devoted the evening to its two guests, postponing decision on the date of the Federal nominating convention here until another meeting, to be held on March 16.

JUST SAY "CHARGE IT"
Now We Present Our Spring 1939 Collections—As Exciting as We've Ever Seen
YOUNG SUITS
$17.75 and Up to $29.75
Plume Shop Ltd
747 YATES STREET

WRITER AND LECTURER WILL GIVE ADDRESS

From a store of reminiscences of more than usual interest, garnered during her stay in England, Mrs. Altree Coley, who is a well-known Canadian writer and lecturer, will illustrate her forthcoming lecture in the Chamber of Commerce tomorrow evening.

She was in London during the September crisis. Earlier, she attended a meeting in one of the committee rooms of the House of Commons where seventy members met with representative Christian leaders to discuss means of preventing the entry of foreign atheistic propagandists into Great Britain to attend the projected anti-God congress. She will relate how these and cognate efforts contributed to the defeat of the congress as an international expression of atheism.

SKETCH CLUB

The Island Arts and Crafts Sketch Club will not hold its meeting next Monday. The usual meeting will be held the following Monday.

SEE FRIGIDAIRE FIRST and SAVE!
McLennan, McFeely & Prior, Ltd.
1400 Government St. G 1111

Expert Shoe Repairing One Grade Only the Best
Pantorium Dye Works
Empire 7155

"MORE PEOPLE ASK FOR PUREX"
It's the fleecy softness
PUREX Super-Crepe TISSUE
3 for 25¢
WHITE · SOFT · SAFE · STRONG

DO SOMETHING ABOUT IT!
Hurry in and let the Avalon restore a fresh Spring look to your hair . . . your face . . . your hands . . . your entire appearance.
Avalon Beauty Shoppe
1104 DOUGLAS STREET PHONE G 6522

Many Connoisseurs Pronounce
Jameson's Vanilla Extract
The Best!
ALL GROCERS SELL IT

1939 REFRIGERATORS ON DISPLAY AT THE B.C. ELECTRIC

Acids Neutralized
Constipation and clogged intestines mean accumulation of acids in the system and absorption of waste products. Sal Evac neutralizes the acids, flushes the intestines, relieving rheumatism, neuritis, lumbago, headaches, renews vigor, form and vitality. Satisfaction or money refunded by all Vancouver Drug Co. stores; 24c, 43c and 89c.

See the New Spring Models Now Displayed at MUNDAY'S
1203 Douglas Street

Tinsmithing, Light Galvanized Iron Work
Gas Tanks, Water Tanks, Containers, Trays, Soldering, General Repairs
DISABLED SOLDIERS SOLICIT YOUR INQUIRIES
Estimates Are Free
The Red Cross Workshop

"SAVE YOUR VISION"
DRIVE CAREFULLY . . . WE LOVE OUR CHILDREN
More Than a Million Men, Women and Children Killed or Injured Last Year
JOSEPH ROSE
OPTOMETRIST
Specialist in All Forms of Visual Corrections
For Appointment: Telephone E 6014 1317, Douglas St.

ENTRIES
VICTORIA MUSICAL FESTIVAL
NOW BEING RECEIVED
Office—1205 DOUGLAS STREET, Scollard (Hayward) Building

Maurice Carmichael
SPECIALISTS IN SILVERSMITHING AND PLATING - EXPERT REPAIR WORK
MAKERS OF QUALITY
SILVERWARE 1023 FORT STREET, VICTORIA, B.C.

WHEN YOU WASH YOUR DOG
There Is No Need to Use Smelly Soaps
CEDAR DOG SOAP
Is Aromatic
OWL DRUG CO., LTD.
W. R. Bland, Manager
Prescription Specialists for Over Fifty Years
Campbell Bldg., Cor. Douglas and Fort Phone G 2113

DR. J. M. ROBB VISITS HERE

States Conservative Party Anticipating General Election in September

Conservatives in Canada are anticipating a Federal general election in either September or October, and are preparing for what many people expect will be their return to power, Dr. J. M. Robb, national organizer of the Conservative party, said yesterday in the course of a brief visit to Victoria.

Dr. Robb spent the day here, in company with Capt. M. F. Macintosh, M.P.P., provincial organizer, meeting Conservative officials of Greater Victoria and the Nanaimo Federal riding, and leaving last night for Vancouver, en route to Kamloops.

In the morning Dr Robb conferred with executive officers of local Conservative Associations, discussing organization and other matters with representatives of the senior, junior and women's organizations, and Conservative members of the Provincial Legislature. In the evening with Capt. Macintosh, he attended a meeting of the central executive, as elsewhere reported.

SEES CONFIDENCE

Throughout the country, Dr. Robb said, there is a growing feeling of confidence among Conservative workers under the able leadership of Hon. Dr. R. J. Manion, who everywhere was winning the support not alone of his own party but of the general public as well. The realization was becoming general that the administration of the Rt. Hon. W. L. Mackenzie King had been remarkable chiefly for its "do-nothing" policy, and would not again be entrusted with a mandate, Dr. Robb declared.

Conservatives, under Dr. Manion, were rebuilding party lines, and would be ready for the general election whenever it comes. At present this is expected to be in September or October of this year. Dr. Robb said he saw evidence of the new strength of Conservatives in British Columbia, under the aggressive leadership of R. L. Maitland, K.C., M.P.P., with a new feeling of confidence among all workers of the party throughout the province.

Capt. Macintosh accompanied the national organizer on his return to the Mainland by the midnight boat.

LAUDS PLACE OF INSURANCE

Life Underwriters Are Addressed by W. T. Straith, M.P.P., at Meeting

Addressing the Life Underwriters' Association in Terry's yesterday, William T. Straith, M.P.P., offered some advice while paying a tribute to the good work that was being done by the life underwriters in the vocation followed. In spite of some criticism that was heard, the life insurance companies and the banks were today the two institutions that were the natural custodians of the savings of thrifty people. When these were attacked, it was a case of attacking savings.

There were few, Mr. Straith pointed out, that would leave estates if it were not for life insurance. The public was apt to pass up systematic savings by setting aside a fixed sum each month, unless this was represented in life insurance payments.

In times of stress, the speaker stated, those having life insurance were able to be tided over the trying period. Insurance was one of the great public service organizations that worked for the benefit of the ordinary individual.

CHANGED CONDITIONS

No longer the insurance man was looked upon as a nuisance. Confidence was established in the agent now. He alluded to the increasing practice which occurred when the widow in seeking to wind up the estate of her deceased husband was accompanied by the insurance agent who rendered all the assistance possible in this regard. The agent was looked upon as a benefactor, instead of an objectionable person.

In the present days when interest rates were lower by a great deal, there was a disposition on the part of estates to let the accumulations remain with the insurance company. Insurance men had more and more become advisers in the matter of financial subjects.

Mr. Straith then turned his attention to the matter of wills and allied matters, offering advice in this respect from practice obtained in law seeking to offer solution of difficulties that might be run into where the law was not fully understood. He advised the drawing up of a will which should be done carefully, so as to insure a proper disposal of the estate in case of death.

'It was well to have the will prepared by a qualified lawyer, which cost little money and avoided later troubles and costs, the speaker declared.

DEAFNESS IS MISERY

Millions of people know that, but multitudes of persons with defective hearing and Head Noises are again enjoying conversation, go to Theatre and Church because they use Leonard Invisible Drums, which are Tiny Megaphones fitting in the Ear entirely out of sight (see illustration). No wires, no batteries, no headpiece. They are Unseen Comforts and Inconveniences. Write for booklet and sworn statement of the inventor who was himself deaf.

A. O. Leonard Inc.
Suite 86, Cruzda Cement Bldg., Montreal

First at THE BAY

Fashion SWINGS INTO SPRING!

. . . The Youngest . . . Gayest Spring season ever! And here . . . at THE BAY . . . you'll find all the fashions which the style prophets say will be most important . . . styles that will dramatize and make a lovelier YOU! Come in . . . visit our Fashion Sections . . . see the enchanting new Spring Coats . . . Frocks . . . Hats . . . Shoes . . . Gay Accessories . . . Swing into Spring with, BAY fashions!

Swing Into Spring With New Colors in
"Orient"
SILK HOSE
"Cranberry"
"French Wine"

Glowing shades that give added zest to your Spring ensemble! The famous 3-thread chiffon . . . so fine in appearance . . . so long-wearing. Ask to see these new "Orient" wine tones. Pair,
75c and 1.00
Hosiery, Street Floor at THE BAY

. . . Swing Into Spring in Gay, New
Millinery Creations
CHOOSE A FASCINATING STRAW . . .
They're New for Spring!

Straws of fine and coarse weaves . . . in styles so bewitching that you'll love every one . . . and a galaxy of refreshing new Spring shades. Hats of every description, with wide, medium or rolled brims . . . gay with flowers, veils or wimples . . . Select yours now 4.95

Exquisite 'Model' Hats

If you want a hat with that "exclusive" look . . . then choose from this selection! Cleverly fashioned fine straws in charming styles that will appeal to any woman, no matter what her age may be . . . All black, navy, or with colorful flower trims . . . Priced from 7.95 to 10.00
Millinery, Fashion Floor at THE BAY

Swing Into Spring in Walking Shoes by Packard

You'll swing along in style and comfort in these well-known shoes . . . They're famous for their fine quality and perfect fitting lasts . . . And the new styles are smarter than ever! Gillies and Oxford ties in black and brown calfskin leathers . . . You'll enjoy walking if you wear Packard Shoes . . . Pair 5.00
Shoes, Fashion Floor at THE BAY

Swing Into Spring With a "Graceline" Frock!
Styled for Shorter Women . . .

These youthfully styled dresses are a revelation to "half-size" women . . . who are difficult to fit! They're specially designed to give slimming lines . . . Fashioned from exquisite hand-blocked prints, combined with plain shades in silk and rayon fabrics . . . Shown in sizes 16½ to 24½ 14.95

Also other half-size frocks in crepes, sheers, prints, priced at 10.95, 12.95, 19.75
Dresses, Fashion Floor at THE BAY

Swing Into Spring in a New
CASUAL COAT

So flattering in navy or black, or lighter shades with a dark accent . . . so debonair in tweeds and higher colored fleeces . . . and so adaptable to wear for every occasion! The new styles are all here . . . the Tuxedo . . . collarless types, fitted and loose models. Select your new coat from THE BAY 19.75, 25.00 to 49.50
Coats, Fashion Floor at THE BAY

SWING INTO SPRING IN AN OUTFIT PURCHASED ON "THE BAY" BUDGET PLAN

On purchases of $15.00 or over, pay one-third cash and the balance in 30 and 60 days; no interest.

SEE "THE BAY" WINDOW DISPLAYS

. . . and March Swings in With an Exciting Array of
New Dress Fabrics

New weaves . . . intriguing patterns . . . and irresistible shades that you'll love! Start NOW to sew your Spring outfit, and step out with the Easter parade in an ensemble that will be individual and exclusive. Be sure to see these new fabrics . . . they're very reasonably priced!

54-INCH IMPORTED WOOL FABRICS
Soft dress-weight woollens in plain crepes, rasp weaves, Afghaine and novelty Tregas . . . in Japonica, Beige, Sea Surf, Queen's Blue, Pickle Green and many other delightful shades, per yard 1.49

54-INCH SPORTY TWEEDS
In colorful effects that you'll find hard to resist, and they will make up so easily into smart coats or suits, per yard 1.95

IMPORTED DRESS WOOLLENS
A lovely soft wool in smart check effects. You'll want at least one outfit in this new fabric . . . 36 inches wide, yard 98c

IMPORTED VELOUR COATINGS
Shown in a thrilling assortment of glowing shades . . . Queen's Blue, Japonica, Rose Beige, Winetone; 54 inches wide, per yard 2.50

EXCLUSIVE COAT AND SUIT LENGTHS
Fine quality woollens imported from the British Isles to fashion into stunning Spring suits and coats . . . For individual charm and "PRIDE" we suggest one of these lengths, and either a Vogue or Butterick pattern.
12.50 15.00

38-INCH SANDISHEER CREPE
A semi-sheer fabric with a beautiful draping quality . . . and it comes in exciting new ice cream shades, per yard 98c

36-INCH PRINTED CREPES
Spring is in every pattern, and the new shades are rich and glowing. Priced at, per yard 89c and 1.49

38-INCH PRINTED SHEERS
Dainty, filmy sheers in a wide selection of designs and colors, per yard 1.29

POINT d'ESPRIT
For that exquisite feminine touch we suggest this dainty Point d'Esprit . . . in new bonbon shades, per yard 1.00
Fabrics, Street Floor at THE BAY

THE BAY'S SPRING SEWING SCHOOL STARTS MONDAY, MARCH 6

This is your opportunity to make yourself an Easter outfit that you'll be proud to wear. You will have the help and guidance of an experienced dressmaking instructress, who will aid you in styling an outfit that will be individual and exclusive! You'll find sewing most interesting, a pleasure . . . and very economical!

Cutting tables and electric sewing machines will be at your disposal, and the school will be open daily from 9 A.M. to 5:30 P.M. and until 1 P.M. Wednesdays. Select any material at regular prices from our Fabric Department . . . a Vogue or Butterick Pattern . . . and start in to sew at THE BAY'S Spring Sewing School on Monday. There is no charge.

IT'S FUN TO SEW! IT'S ECONOMICAL AND IT'S EASY!

KAYSER SLIPS
Tailored to Perfection!

Kayser slips won't sag . . . pull or wrinkle . . . and they have guaranteed rip-proof seams. A choice of three fabrics:

THE TWINSIDE—In suede taffeta . . . tea rose and white . . . Will launder perfectly. Each 1.50

SATIN—Four-gore, double bra top style. Tea rose and white. Each 1.98

KAY SWISH—Crisp taffeta . . . with neat fitted top . . . pleated frill at hem. Tea rose, green, navy, black. Each 1.98

Sizes 32 to 44

Pure Silk
Milanese Undies

They look as fragile as cobwebs . . . but will wear exceptionally well . . . and launder as easily as hose. Vests, Panties and Briefs in white and rose blush.
Small and medium. Each 1.00 Large. Each 1.25

Kayser Rayon Undies

Novelty knit undies that will give the utmost in wearing satisfaction . . . and they're budget priced! Opera top vests . . . Bloomers, Cuff Panties, Wide Leg Panties and Briefs . . . peach blush and white. Each 50c
Lingerie, Fashion Floor at THE BAY

JUST ARRIVED . . . A NEW SHIPMENT OF
"PYREX" OVENWARE

Offered at new low prices! Don't fail to purchase those necessary oven dishes while our stock is complete!

No. 206—8-Inch Pie Plates. Each 27c
No. 625—48-Oz. Round Casserole, knob cover, at each 87c
No. 621—16-Oz. Round Casserole, knob cover, at each 54c
No. 682—32-Oz. Round Casserole Pie Plate Cover at each 67c
No. 685—48-Oz. Round Casserole Pie Plate Cover at each 87c
No. 684—64-Oz. Round Casserole Pie Plate Cover, at each 1.00
No. 621—16-Oz. Round Casserole, open 34c

No. 622—32-Oz. Round Casserole, knob cover. Each 67c
No. 622—32-Oz. Round Casserole, oprn. each 47c
No. 623—48-Oz. Round Casserole, open, each 60c
No. 624—64-Oz. Round Casserole, opre 74c
No. 632—32-Oz. Bakers, open, for 47c
No. 623—48-Oz. Bakers, open, for 60c
No. 634—64-Oz. Bakers, open, for 74c
No. 209—9-Inch Pie Plates for 34c
No. 210—10-Inch Pie Plates for 40c

No. 231—10-Inch Utility Dish, each 67c
No. 211—11-Inch Pie Plates for 47c
No. 235—12-Inch Utility Dish for 87c
No. 414—Custard Cups 7c
No. 426—Custard Cups, large, for 14c
No. 433—Individual Deep Pie Dishes 20c
No. 8—1-Cup Size Measuring Cups 20c
No. 31—Individual Teapots, for $1.35
No. 6762 — 32-Oz. Double Boilers $4.60
No. 6763 — 48-Oz. Double Boilers $5.30

No. 425—Custard Cups, deep, each 7c
No. 6733 — 50-Oz. Covered Saucepans, lip $2.70
No. 6734 — 65-Oz. Covered Saucepans, lip $3.15
No. 2125—80-Oz. Utility Tea Kettles $4.35
No. 145—8-Piece Matched Set for $1.35
No. 6832—32-Oz. Saucepans, chrome handle $1.50
No. 6833—32-Oz. Saucepans, chrome handle $1.90
No. 681 — Skillet, chrome handle $1.20
No. 76 — 6-Cup Percolators for $2.40
No. 66—6-Cup Coffee Makers, all glass $4.70

Housewares, Third Floor at THE BAY

Quality Service
GROCERIES

No matter what the extent of your food budget may be . . . you'll find it to your advantage to shop in THE BAY'S Food Sections . . . A visit will reveal a complete stock of varied foods . . . foods that will make meal-planning and meal-balancing a simple and enjoyable task. For Quality, Service, Convenience and Economy . . . shop at THE BAY.

THESE SPECIAL PRICES GOOD FOR THREE DAYS—TODAY, FRIDAY AND SATURDAY

FRESH FRUITS AND VEGETABLES

WE CONTINUE FOR 3 MORE DAYS OUR SUCCESSFUL
APPLE SALE

APPLE WEEK

McIntosh Reds
Delicious
Spitzenberg
Rome Beauties
Your Choice 5 lbs. 23c
$1.55 box
Yellow Newtown Apples: box 5 lbs. for 25c $1.75

EARLY POTATOES FOR PLANTING: Early Rose, Early St. George. 10 lbs. for 25c; Early Epicure 8 lbs. 25c

PLANT SWEET PEAS NOW—Choice Varieties by James Bros., Crosslands, Etc.

Eddie's Roses. New shipment, bush and climbing 5 for $1.00
The New Boysenberry, each 25c
Dry Belt Potatoes, sack 10 lbs. for 23c $1.79

ORDER NOW!

LENTEN SALAD SUGGESTIONS

Endive, each 10c
Head Lettuce, each 10c
Celery, each 10c and 15c
Choice Grapefruit at 6 for 19c
Green Onions 3 for 10c
Radish, bunch 5c
Avocado Pears at 2 for 15c
Large Jamaica Grapefruit. An Empire product at 5 for 25c

SWEET NAVEL ORANGES

Medium size. ½ case, 172 oranges for 1.09 6 doz. 49c
Large size. No. 110's. ½ case 1.09 3 doz. 55c

HBC QUALITY TEAS AND COFFEES

No. 2 Broken Orange Pekoe Tea. A tea of the finest quality blends. Reg. 60c. Special, per lb. 55c
Hostess Tea. A new H.B.C. Blend, pkt. 60c
Cavendish Tea. A fragrance all its own, per lb. 50c
Country Club Tea. A delicious new blend, lb. 70c
Fort Garry Coffee. The finest coffee packed in tins, 1-lb. vacuum-packed tin 45c
Hostess Coffee. Fresh roasted and ground to suit your method of making, lb. 35c
Fort Garry Tea. A tea with a fine uniform flavor, 1-lb. pkt. 65c; ½-lb. pkt. 33c

CANDY SPECIALS

Humbugs, per lb. 15c
Chocolate Peppermint Patties, lb. 25c
Assorted Chocolates. Delicious cream filled, per lb. 29c

BISCUIT SPECIALS

I.B.C. Dondee Shortbread at 2 lbs. 27c
Ormond's Dollar Wooden box 37c
I.B.C. Honey Graham Wafers at, pkt. 15c

BAKERY SPECIALS

Nelson's Assorted Layer Cakes, each 25c
Imperial Fruit Cake. Filled with delicious fresh fruits, per lb. 28c

EMPRESS PRODUCTS

EMPRESS ORANGE MARMALADE
32-oz. jar 26c
1-lb. tin 12c
EMPRESS BLACK CURRANT JAM
1's, per tin 57c

DOLE'S PINEAPPLE

Sliced, 9-oz. tins at 2 for 25c
20-oz. tins 23c 2 for 45c
Dole's Pineapple Spears, 1 lb. 9 oz. tin 29c

SPECIALS FOR YOUR LENTEN MENUS

Three Diamond Crab Meat, 6½-oz. tin 33c
Yarger Sardines 2 tins 21c
King Oscar Kippered Snacks, per tin 6c
Crawford's Tonafish, Light meat, ½'s 2 tins 15c
Eagle Lobster, ½'s, per tin 18c 2 tins for 35c

BREAKFAST FOODS

Robin Hood Oats, large pkt. 14c
Rolocream—Scotch Health Meal, 2's, pkt. 18c
Shredded Wheat, pkt. 11c
Grape-Nuts, pkt. 16c

CLARK'S PRODUCTS

Visit the Special Demonstration Booth and Sample Their Quality Products

Clark's Assorted Soups 3 tins 23c
Clark's Pork and Beans, 16-oz. tins at 3 tins for 23c
Tomato Juice, 20-oz. tins 2 for 15c
Clark's Spaghetti, Jumbo, 16-oz. tins, 2 for 29c
El Rancho Corned Beef, 12-oz. tins at 2 tins for 27c
Squirrel Brand Peanut Butter, 2's, per tin 27c
Canned Milk, all kinds. Small tins 5c
Tall tins 2 for 19c
½ case $2.20 Per case $4.25

CANNED FRUITS AND VEGETABLES

Country Kist Golden Bantam Corn, 12-oz. tins 3 for 28c
Royal City Peas, No. 2's, 12-oz. tins 3 for 29c
Aylmer Peas, No. 2's, 2's, tin 2 for 28c
Royal City Cut Green Beans, 12-oz. tins at 2 for 23c
Libby's Tomato Juice, 20-oz. tins 2 for 17c
Royal City Sweet White Corn, 2's 3 tins 29c
Turner's Bartlett Pears, 2's, sugar 2 tins 27c
Royal City Apricots, large 2½'s tin 23c
2 tins for 45c
Libby's Orange Juice, 12-oz. tins 3 for 26c
Aylmer Fruit Salad, 2's sugar, tin 28c
Saanich Loganberries, 2's, sugar tin 18c
2 tins for 35c
Aylmer Greengage Plums, large 2½ tins, for 18c 2 tins 35c
Norris Diced Pineapple, 1½'s 2 tins 21c

NEILSON'S PURE JERSEY COCOA

A Delightful Drink—The Children Love It!
½-lb. tin 19c

Rogers' Syrup, 5's, per tin 35c
Dr. Ballard's Cat Food, ½'s, at 3 tins for 20c
Dr. Ballard's Dog Food, 1's, at 3 tins for 29c
Lux Toilet Soap 4 cakes 25c
Royal Crown Soap 5 bars 21c
Oxydol, large pkt 24c
Silver Gloss Starch 2 pkts. 25c
Old Dutch Cleanser 2 cartons 19c
JELL-O Assorted flavors 3 pkts. 19c
1 Large pkt. Chipso for 23c with 3 cakes Camay Soap for 3c. All for 28c
Maggi's Bouillion Cubes, 12 cubes to tin, per tin 25c
Try This New and Different Drink at the Demonstration Counter

Cash and Carry Groceries

These Special Prices for Today and Friday Only
"Carry and Save!"

Tomatoes, Royal City, Choice quality, No. 2 tin 8c
Spaghetti, Catelli's, 16-oz. tins at 2 for 15c
Peas, Country Kist, 12-oz. tins at 2 for 17c
Peas and Carrots, Aylmer, 12-oz. tin 10c
Cut Green Beans, Aylmer, Kentucky Wonder, 12-oz. tins at 2 for 19c
Ketchup, Heinz, large bottle 19c
PINEAPPLE—Birk's Sliced, Cubed and Crushed, per tin 10c
Tomato Juice, Libby's, 11½-oz. tin 6c
Pears, Saanich Bartlett, 2's sugar at 2 for 25c
Health Meal, Scraggle's, 2½-lb. sack, Fine, medium or coarse 22c
Corn, Royal City Golden Bantam, 12-oz. tins 3 for 23c
Butter Hodsonia, first grade. Per lb 28c 3 lbs. 82c
Pork and Beans, Heinz Oven Baked, 5-oz. tin 5c
Assorted Jams and Marmalades, Hunter's, 32-oz. jar 14c
Polish, 2-in-1 Shoe Polish, Black or brown, per tin 10c

Quality Service Meats
PROVISIONS AND DELICATESSENS

NEW ZEALAND YEARLING LAMB

Legs, Whole or half, per lb. 26c
Loins, Any cut, per lb. 19c
Shoulders, Whole or half, per lb. 15c
Chops, per lb. 20c
Try a Roast of This Delicious Tender Meat Today

Butter, Seal of Quality, First Grade, lb. 29c 3 lbs. 85c
Fess, Grade A Large, per doz. 30c
Medium, per doz. 28c
Sliced Bacon, Seal of Quality Side, per lb. 35c
Back Bacon, per lb. 42c
Smoked Cottage Rolls, per lb. 27c
Smoked Picnics, per lb. 20c
Sliced Virginia Style Ham, per lb. 60c
Medium Cheese, per lb. 28c
H.B.C. Sliced Head Cheese, per lb. 18c
Veal and Ham Pies 2 for 15c
Fresh Local Cod, per lb. 15c
Fresh Whiting Fillets, per lb. 15c
Fresh Cod Fillets, per lb. 17c
Red Salmon, per lb. 25c

Hudson's Bay Company.
INCORPORATED 2ND MAY 1670

The newly-elected president, John Fuller, presided over the meeting while William C. Hudson introduced Mr. Straith.

BASTIA, Corsica, March 1 (AP).—More than 1,000 Italian residents of this French Mediterranean department began their return to Italy today under the new Fascist repatriation programme. More than 3,000 Italians left France for Italy last week-end.

Musicians' Convention Is Planned

The third biennial convention of the Canadian Federation of Music Teachers' Associations will be held in Saskatoon July 4, 5 and 6, and at Prince Albert National Park, July 7. The convention committee is planning a programme that will include representatives from the Associated Board, London, Toronto Conservatory of Music, McGill Conservatorium, Canadian Music Critics, Canadian Broadcasting Corporation and the Music Teachers' National Association in the United States.

The forums devoted to the piano, voice strings, choral music and the symposium on The Music Student will be contributed to by several of Canada's outstanding musicians. Of unique interest will be the programmes of contemporary teaching material given by students, and a demonstration of some of the latest methods in pre-school instruction. A programme devoted to compositions of Canadian composers will offer several new works composed for the occasion. Interesting periods of music comprising works of importance will be interspersed between papers and discussions.

The Northern Saskatchewan lakes and resorts will be visited as a special closing feature of the convention. The University of Saskatchewan art colony at Murray Point, Emma Lake, will have an exhibition of paintings, followed by an illustrated lecture. The final session will be held at Waskesiu, where the Prince Albert National Park's Board will arrange sightseeing trips of interest.

PLAYING SAFE

The waiter stopped before the diner's table, a horrified expression on his face. Politely he tapped the man on the shoulder.

"Pardon me, sir," he asked, "but do you realize that you are eating the plate instead of the steak?"

"Sure I do," replied the customer blandly. "I'm not taking any chances with my digestion."

Seven Years for Having Explosives

CARDIFF, Wales, March 1 (AP).—Timothy Dacey, sixty, was sentenced to seven years' imprisonment for illegally possessing explosives. His case was the first to come to trial in connection with a wave of bombings of public utilities attributed to the illegal Irish Republican Army early last month.

Snowhite BLEACH 5c Large Bottle

SUGAR B.C. Granulated
2-lb. bag 14¢
5-lb. bag 34¢
10-lb. bag 65¢
20-lb. bag $1.25
50-lb. bag $2.90
100-lb. bag $5.65
Icing, Cube or Berry Sugar, lb. 8¢

3 DAYS OF FOOD SPECIALS

Ray's LTD. Candy • Delicatessen • Tobacco • Vegetables and Fruit — 734 FORT ST

THURSDAY FRIDAY and SATURDAY

FLOUR SPECIAL! Master Baker, No. 1 Bread
7-lb. bag 21¢
24-lb. bag 65¢
49-lb. bag $1.29
98-lb. bag $2.50

MATCHES 300's—Large Boxes 5c Box Limit 3

LIBBY'S SEEDLESS RAISINS 12¢ pkt.
CORN BROOMS 19¢ each
ROBIN HOOD OATS 12¢ large pkt.

Pork Shoulders 17¢ lb.
Pork Loins 28¢ lb.
TURKEYS 25c lb.
Lamb Legs 25¢ lb.
Mutton Legs 17¢ lb.
Pork Liver 10¢ lb.
Pork Legs 25¢ lb.
CHICKEN Boiling 25c lb.
Lamb Shoulders 16¢ lb.
Mutton Shoulders 10¢ lb.
Beef Pot Roasts 15¢ lb.
Beef Boiling 10¢ lb.
Lamb Rolled Shoulders 23¢ lb.
Mutton Loins 15¢ lb.
Beef Hamburger 10¢ lb.
Beef Sausage Meat 7¢ lb.
PORK Pickled Side 20c lb.
Lamb Chops 25¢ lb.
Mutton Chops 15¢ lb.
Sirloin Steak 25¢ lb.
Round Steak 22¢ lb.
BEEF Rump Roasts 22c lb.
Sirloin Roast 25¢ lb.
Mutton Breast 8¢ lb.

AYLMER APRICOT JAM 33¢ 4-lb. tin
FETHERLITE PASTRY FLOUR 19¢ 7-lb. bag
RED PLUM JAM 29¢ 4-lb. tin

Fresh Soda Biscuits 13¢ 1-lb. pkt.

CANDY
Fruit Gum Drops, lb.
Jelly Beans, lb.
Mint Humbugs, lb. 15c
Rum and Butter Toffees, lb.
English Toffees, lb.
Licorice All-Sorts, lb. 19c
Scotch Mints, lb.
Nut Toffees, lb.
Butterscotch Squares, lb. 15c
Peppermint Patties, lb.
Rolled Chocolates, lb. 19¢

DRIED FRUITS
Sultana Raisins, lb.
Recleaned Currants, lb.
Cooking Figs, lb.
Fruit Salad, lb. 10c
Sweet Prunes 3 lbs. for 19¢
Dried Pears, lb. 9¢

SILVERLEAF PURE LARD 9¢ 1-lb. carton
I.B.C. GRAHAMS 14¢ 1-lb. pkt.
JEWEL Shortening 9¢ 1-lb. carton
FRY'S COCOA 19¢ ½-lb. tin
CHOW SAUCE 8¢ bottle
TOMATO JUICE, 20-oz. 2 tins 15¢
Household BRAN 9¢ 2-lb. sack
DOLE'S PINEAPPLE JUICE 9¢ 12-oz. tin
Pear Juice, 12-oz. tin
Grapefruit Juice, 12-oz. tin
Peach Nectar, 12-oz. tin
Plum Nectar, 12-oz. tin 9c
PEARS 9¢ tin
Braid's Best Coffee 29¢ 1-lb. tin
TEA BAGS 20¢ Per Box
Red Label, 1-lb. pkt. 62¢
Red Label, ½-lb. pkt. 32¢
Orange Label, 1-lb. pkt. 67¢
Orange Label, ½-lb. pkt. 34¢
Yellow Label, 1-lb. pkt. 75¢
Yellow Label, ½-lb. pkt. 38¢
LOBSTER PASTE 9¢ tin
MILK All Brands 2 tall tins 19¢
ANCHOVY PASTE 9¢ tin

BACON
Sliced Side Bacon, per lb. 25¢
In the Piece, per lb. 24¢
Ayrshire Bacon, per lb. 20¢
Sliced Jowl Bacon, per lb. 23¢
Smoked Picnic Shoulders, per lb. 18¢
Smoked Cottage Rolls, whole or half, per lb. 23¢
Sweet Pickled Cottage Rolls, per lb. 23¢
Smoked Bacon Squares, per lb. 19¢
Sliced Back Bacon, per lb. 32¢

FISH DEPT.
Whiting Fillets 2 lbs. 25¢
Choice Halibut as cut
Dressed Soles, per lb. 15¢
Choice Red Salmon, per lb. 11¢
Fresh Whiting, per lb. 7¢
Fresh Herring 3 lbs. 17¢
Smoked Fillets, per lb. 18¢
Fresh Kippers, per lb. 11¢
Fresh Crabs 20¢ and 25¢

FRUIT DEPT.
SUNKIST ORANGES Family size 4 doz. 25¢
COACHELLA VALLEY GRAPEFRUIT 8 for 19¢
McINTOSH APPLES 6 lbs. 25¢
SUNKIST LEMONS, doz. 10¢
NEW POTATOES 2 lbs. 11¢
NEW GREEN PEAS 2 lbs. 25¢
FRESH TEXAS SPINACH 2 lbs. 15¢
BURBANK POTATOES 15 lbs. 25¢ Per sack $1.39

DELICATESSEN
Cooked Ham, ½-lb. 25¢
Small Wieners, lb. 19¢
Ham Bologna, lb. 15¢
In the Piece, lb. 13¢
My-Te-Fine Mincemeat 2 lbs. for 17¢
Peanut Butter 2 lbs. for 23¢
New Sauerkraut 3 lbs. for 25¢
Large Dill Pickles 5 for 10¢
Jellied Tongue, ½-lb. 19¢
Veal Loaf, ½-lb. 15¢

QUAKER OATS 13¢ large pkt.
BUTTER FIRST GRADE CREAMERY 1-lb. Prints . . . 28c 3 lbs. for 82c
JELLY POWDERS 3¢ pkt.
WHOLE WHEAT FLOUR 17¢ 5-lb. sack
EGGS Grade A Large, doz. 27¢ Grade A Medium, doz. 25¢ Grade A Pullet, doz. 23¢
CUSTARD POWDER 2 pkts. for 9¢
KELLOGG'S CORN FLAKES 8¢ pkt.
CHEESE Canadian Mild, lb. 19¢ Canadian Medium, lb. 23¢ Canadian Nippy, lb. 25¢ Dutch Skim Milk Cheese, lb. 32¢ Danish Blue Cheese, lb. 43¢ Gorgonzola Cheese, lb. 48¢ Roquefort Cheese, lb. 58¢
Butterscotch PUDDING 2 pkts. 9¢
OGILVIE'S Wheat Hearts 15¢ 3-lb. sack
Brunswick Sardines 2 tins for 9¢
Cut MACARONI 2 lbs 13¢
Dried Green Peas, lb. Rice, lb. White Beans, lb. Pot Barley, lb. 5c
KIPPERED SNACKS 2 tins for 9¢
Canada Corn Starch 9¢ 1-lb. pkt.
RAY'S SPECIAL TEA AND COFFEE Guaranteed to Please YOU! Orange Pekoe Tea, lb. 48¢ India Ceylon Tea, lb. 45¢ "Sunray" Pekoe Tea, lb. 39¢ Superfine Coffee, lb. 30¢ My-Te-Fine Coffee, lb. 25¢ Sun-Ray Coffee, lb. 17¢
SALT WINDSOR, 1½'s 4¢ pkt.
COW BRAND BAKING SODA 10¢ 1-lb. pkt.
Vanilla or Lemon EXTRACT 5¢ bottle

CRISCO 3-lb. Tin 59¢ 1-lb. Tin 21¢
PANCAKE FLOUR 10¢ pkt.
Pure Maple Syrup 22¢ 16-oz. bottle
BIRK'S SHRIMPS 13¢ tin
Herrings in Tomato Sauce 9¢ tin
Fancy Pink SALMON 3 tall tins 25¢
TOMATO KETCHUP 8c bottle
PEAS Orchard City 7c tin
CARBOLIC SOAP 3 bars 10¢
MY-TE-FINE SOAP FLAKES 8¢ 1-lb. pkt.
LAUNDRY STARCH 9¢ pkt.
RECKITT'S BLUE 5¢ pkt.
SHOE POLISH 7¢ tin
SHINOLA WAX 19¢ 1-lb. tin
PEANUT BUTTER 39¢ 4's, tin
ROBIN HOOD FLOUR Prize-Winning Flour at Toronto Exhibition 23c 7-lb. bag | 70c 24-lb. bag | $1.35 49-lb. bag
Little John Rolled Oats, 6-lb. sack 25¢ Waferflake Oats, pkt. 8¢
Large Frying OYSTERS 2 tins 25¢
Canadian Beauty Pork and Beans, 16-oz. tin
French Canadian Pea Soup, tin
Domino Salmon, ½'s, tin
Ogilvie Oats, 14-oz. pkt.
Lux Toilet Soap, cake 5c
Royal Crown CLEANSER 3 tins 10¢
EMPRESS PURE ORANGE MARMALADE, 4 lb. tin 37¢
CRAB APPLE JELLY, 4 lb. tin 37¢
PURE RED PLUM JAM, 4-lb. tin 32¢
PURE STRAWBERRY JAM, 4-lb. tin 48¢
EMPRESS COFFEE, 1-lb. tin 35¢
CLIMAX JAMS, 4-lb. tin 33¢
O'Cedar Liquid Wax Reg. 35c Size 19¢
Strawberry JAM 39¢ 4-lb. tin
No. 1 Sockeye SALMON, ½'s 2 tins for 25¢
Spring Clothes Pins 3 doz. 10¢
LOGANBERRY JAM 19¢ 2-lb. tin
CLOVER HONEY 24¢ 2-lb. tin
SPECIAL AYLMER ORANGE MARMALADE AYLMER 32-oz. jar 21¢ 4-lb. tin 35¢
AYLMER PORK & BEANS Selected White Beans Packed in Delicious, Rich Tomato Sauce 16-oz. Tins 4 for 25c
KING OSCAR SARDINES 2 tins for 25¢
Assorted Toilet Soaps 3 bars 10¢
AYLMER Strained Foods for Infants Chopped Foods for Juniors 2 for 19¢
JAMESON'S Tea, 1-lb. pkt. 48¢ Coffee, 1-lb. pkt. 35¢ Vanilla Extract, purest and best, per bottle 18¢ Chef Baking Powder, 12-oz. tin 15¢ Chef Vanilla Flavoring, per bottle 8¢ Chef Almond Flavoring, per bottle 8¢
ROGERS' SYRUP 29¢ 5-lb. tin
PURE HONEY 45¢ 4½-lb. tin
B.C. Pilchards 3 tall tins 25¢
SOAP White Naptha 3 bars 10¢
½-lb. tin 15¢ 1-lb. tin 25¢
MOLASSES 9¢ tin
Nabob SOUPS 2 tins 15¢
TUNA MEAT ½'s 3 tins 25¢
GIANT SIZE BUY 1 LB. for the REGULAR PRICE GET 5 OZS. FREE! JOHNSON'S WAX 59c Tin
JUNKET Rennet Powder For making Rennet Custards, pkt. 11¢ ICE CREAM MIX 2 pkts. for 19¢ RENNET TABLETS 2 pkts. for 25¢
TOILET TISSUE 2 rolls 5¢
MIRACLE WHIP Salad Dressing 19¢ 8-oz. jar
Nabob OLIVE OIL 9¢ bottle
BLUE RIBBON BAKING POWDER
Blue Ribbon Tea RED LABEL
BLUE RIBBON COFFEE
BLUE RIBBON TEA, 1-lb. pkt. 48¢
BLUE RIBBON TEA, ½-lb. pkt. 25¢
BLUE RIBBON COFFEE, 1-lb. tin 37¢
BLUE RIBBON BAKING POWDER, 12-oz. tin 18¢
BLUE RIBBON COCOA, ½-lb. tin 13¢
BLUE RIBBON BAKING CHOCOLATE, pkt. 10¢
Campbell's TOMATO SOUP 3 tins 25¢
SPECIALS
Vellum Writing Tablets, 15c size 2 for 15¢
A.S.A. Headache Tablets, bottle of 100 25¢
Pure Russian Mineral Oil, 16-oz. bottle 29¢
Westminster Wax Paper, 100-foot roll 19¢
Borden's Chocolate Malted Milk, 16-oz. tin 35¢
Facial Cleansing Tissues, box of 400 23¢
Jergen's Lotion, 50c size, with Woodbury's Powder 43¢
Canadian-Made Lunch Kits, Regular 89c 65¢
Electric Light Globes, 1,000 hour guarantee at 2 for 19¢
Barclay's Halibut Liver Oil Capsules, box of 50 59¢
Vi-Tone, 24-oz. tin, Regular 90c 75¢
Noxzema Cream, 25c size for 15¢
Lifebuoy Shaving Cream, 35c size 25¢
Woodbury's Facial Soap, 10c size 4 for 29¢
Kruschen Salts, giant sample size 69¢
Virginia Shorts Pipe Tobacco, ½ lb. 39¢
Vogue Cigarette Tobacco, ½ lb. tin, 65c size 55¢
Golden Bantam Corn 3 for 25¢
Kadana COFFEE 28¢ 1-lb. tin
AYLMER CUT GREEN BEANS 2 tins 15¢
BALLARD'S DOG FOOD 3 tins 25¢
HEINZ "57" VARIETIES Heinz Tomato Ketchup, large bottle 19¢ Heinz Vinegar 16-oz. bottle 14¢ 32-oz. bottle 24¢ Tomato Soup 3 tins for 25¢ Heinz Baked Beans, handy size 3 tins for 25¢ Heinz Cooked Spaghetti, handy size Heinz Chili Sauce 24¢ Heinz Chutney, bottle Boston Beans, small tin 5¢
Happy-Vale Mixed Pickles 22¢ large jar
Nabob Lemon Cheese 18¢ jar
CHICKEN HADDIE 2 tins for 25¢
Sweet White Corn 2 tins 15¢
ORMOND'S SODAS Large Wooden Box 39¢
PEACHES, tin APRICOTS, tin RED PLUMS, tin 10c
TUNA, ½'s, tin SPINACH, 2's, tin BABY BEETS, tin 10c
EL RANCHO CORNED BEEF 2 tins for 25¢
Nabob OLIVES 10¢ jar
House Paint All Colors 25¢ tin
GLOSS ENAMEL 25¢ tin
Grapefruit Hearts 17¢ large tin
RIPE OLIVES 16¢ large tin
TOMATOES Large Tins 3 for 25¢
MEAT BALLS Jiffy, ½'s 3 tins 23¢
Chocolate BISCUITS 2 doz. 15¢
FRESH FIG BARS 15¢ lb.
Maple Cream BISCUITS 15¢ lb.
CHOCOLATE ECLAIRS 12¢ doz.
BROOKFIELD CHEESE 13¢ ½-lb. pkt.

WE RESERVE THE RIGHT TO LIMIT QUANTITIES

What Today Means

"PISCES"

If March 2 is your birthday, the best hours for you on this date are from 8.15 to 10.15 a.m.; from 12.15 to 2.15 p.m., and from 7.15 to 9.15 p.m. The danger periods are from 6.15 to 8.15 a.m.; from 5.15 to 7.15 p.m. and from 9.15 to 11.15 p.m.

It will be good judgment for you to complete one task before undertaking another this day. Be careful that "the straight and narrow path" does not end in a pitfall that you might be unconscious of, if you permit yourself to be guided by an irresponsible friend. Moderation is one of the most important virtues to practice, for through a lack of it most of this day's troubles are apt to originate. It might be advisable to discount most of the unkind criticisms you hear. The charge of a lack of appreciation probably will be made in most of the cases where people stand up for their rights and protest against unfair treatment. Your sense of justice will have to be keen to keep you from doing someone an injustice. Married and engaged couples, as well as those within whom Cupid has awakened a longing for the life companionship of a wife or husband, must refrain from criticizing each other if they wish to get through the day without quarrelling.

If a woman and March 2 is your birthday, you are likely to discover the means of having freedom from worry. Swift changes in your luck for the bettering of your interests seem likely to occur, so you can be optimistic about your future. You should be fond of social activities and become through them a great favorite. Through leadership you may attain a remarkable degree of success. Despondency can never affect you for any length of time if you will let faith sustain you. Supported by hope you can conquer fear and dispel gloomy forebodings. You may be exceptionally well qualified to be a teacher, radio broadcaster, singer, milliner, artist, journalist or author. Through marriage your most cherished hopes may be realized.

The child born on March 2 may, in its anxiety to assimilate and acquire knowledge, appear inquisitive, but this youngster's eagerness for information deserves encouragement rather than discouragement.

If a man and March 2 is your natal day, your propensity to be a "go-getter" and a good mixer ought to enable you to get splendid results. Work of a scientific, mechanical, chemical, literary, educational or artistic nature may provide an unlimited opportunity for you to demonstrate your ability and versatility.

BUILDING FIGURES FOR MONTH GIVEN

Forty-one permits for new construction and alterations valued at $65,470 were issued by the building inspector's department at the City Hall last month. In February, 1938, there were fifty-three permits for construction valued at $130,131. The permits included the Sussex Building.

Permits last month included three new dwellings, five private garages and an apartment building on Pandora Avenue, near the intersection of Douglas Street.

During January and February this year 110 permits for construction valued at $111,521 were issued, compared with seventy-two permits with a value of $186,300 during the first two months of 1938.

AROUND the DIAL

3:45 p.m.—Ted Husing will be heard in a quarter-hour news summary of the national indoor tennis championships in the Seventh Regiment Armory, New York City. KIRO, KVI.

6:30 p.m.—"Are the Schools Doing Their Job?" will be the topic to be discussed by prominent educators attending the annual convention of the American Association of School Administrators during the "Town Meeting of the Air" programme. KJR, KGO.

7:00 p.m.—Ravel's "Bolero" will be included in the "Tune-Up Time" broadcast with the orchestra of Andre Kostelanetz, Kay Thompson's Rhythm Singers and Walter O'Keefe. KIRO, KVI, KSL.

8:15 p.m.—The Overture to Rossini's "William Tell," and three movements from Mendelssohn's Italian Symphony will be featured by Henri Svedrofsky and the Los Angeles Symphony Orchestra. KOMO, KFI, KPO.

9:00 p.m.—The U.B.C. Drama Workshop will present as its first play in the first of a series of five, "The Maker of Dreams," with a talk by Miss Dorothy Somerset on "Fantasy." CBR.

(The following programmes are compiled by the various broadcasting companies and are subject to change.)

CFCT, Victoria, B.C. (1450 Kcys.)

8:00 a.m.—Morning Salute.
8:15 a.m.—Breakfast News.
8:30 a.m.—Musical Chronometer.
9:00 a.m.—Outlook and Uplook.
9:15 a.m.—Morning Classics.
9:30 a.m.—Financial Flashes.
9:45 a.m.—Xavier Cugat's Orchestra.
10:00 a.m.—Morning Monitor.
10:10 a.m.—Jesse Crawford, organ.
10:30 a.m.—Provincial Health Series.
10:45 a.m.—Concert in Miniature.
11:00 a.m.—Hit Parade.
11:30 a.m.—Music at Random.
12:00 noon—Concert Time.
12:30 p.m.—Midday News.
12:45 p.m.—Noonhour Varieties.
1:00 p.m.—Healing Words.
1:10 p.m.—Melody Time.
1:25 p.m.—World Bookman.
1:30 p.m.—Woman's Quarter Hour.
1:45 p.m.—Bing Crosby, songs.
2:00 p.m.—Concert Hour.
3:00 p.m.—Great Britain's Dance Bands.
3:15 p.m.—Artie Shaw's Orchestra.
3:30 p.m.—Pictures in Music.
3:45 p.m.—Vocal Foursome.
4:00 p.m.—Manhattan Serenade.
4:30 p.m.—Tea-Time Tunes.
5:00 p.m.—Monitor Comments.
5:15 p.m.—Yesterday's Hits.
5:30 p.m.—Art Parey, piano.
6:00 p.m.—Radio Birthday Party.
6:30 p.m.—Music Lovers' Corner.
7:00 p.m.—Dinner Dance.
7:30 p.m.—Grand Organ Solos.
7:45 p.m.—Swing Serenade.
8:00 p.m.—Treasure Chest Melodies.
8:15 p.m.—Moonlight Sonata.
8:30 p.m.—News Summary.

CJOR, Vancouver, B.C. (800 kcys.)

8:00 a.m.—News Flashes.
8:15 a.m.—Ranch Boys.
8:30 a.m.—Popular Vocal Interlude.
8:45 a.m.—Music Graph.
9:00 a.m.—Shut-In Programme.
9:15 a.m.—Master Singers.
9:30 a.m.—Gospel Singers.
9:45 a.m.—The Goldbergs.
10:00 a.m.—Stocks.
10:05 a.m.—Popular Interlude.
10:15 a.m.—Concert Miniature.
10:30 a.m.—Good Morning, Neighbor.
11:00 a.m.—News.
11:15 a.m.—Voices Means Dollars.
11:30 a.m.—Parent-Teacher Federation.
11:45 a.m.—Ballad Music.
12:00 noon—Eld Mullett.
12:15 p.m.—George Hall's Orchestra.
12:30 p.m.—News Flashes.
12:45 p.m.—Aloha Land.
1:00 p.m.—Famous Voices.
1:15 p.m.—Musical Workshop.
1:30 p.m.—Sue's Notebook.
2:00 p.m.—Symphony Hour.
3:00 p.m.—Kitty Keene.
3:15 p.m.—Ma Perkins.
3:30 p.m.—Pepper Young's Family.
3:45 p.m.—Vic and Sade.
4:00 p.m.—Anything Goes.
4:30 p.m.—Concert Interlude.
4:45 p.m.—Jan Savitt's Orchestra.
5:00 p.m.—Smilin' Billy Bitmenorn.
5:15 p.m.—On With the Dance.
5:30 p.m.—Pelican Club.
5:45 p.m.—Howie Wing, drama.
6:00 p.m.—Metropolitan Melodies.
6:30 p.m.—Good-Will Hour.
7:00 p.m.—News.
7:15 p.m.—Late Sports Review.
7:30 p.m.—The Apple Hour.
7:45 p.m.—Laddie Wakkis.
8:00 p.m.—News Flashes.
8:15 p.m.—Thursday Carnival.
8:45 p.m.—Songs in the Headlines.
9:00 p.m.—Ambassadors' Orchestra.
10:00 p.m.—Wrestling Broadcast.
10:30 p.m.—Monitor Transradio News.
10:45 p.m.—William Neiles, organist.
11:00 p.m.—The Band Parade.

C.B.C. NETWORK

8:00 a.m.—Press News.
8:07 a.m.—Musical Minutes.
9:00 a.m.—Sweet Hour of Prayer.
9:15 a.m.—D'Arcy Marsh, commentary.
9:30 a.m.—B.C. Schools Broadcast.
10:00 a.m.—The Happy Gang.
10:30 a.m.—Road of Life.
10:45 a.m.—Rakov's Orchestra.
11:00 a.m.—Big Sister.
11:15 a.m.—Organ Romance.
11:22 a.m.—Ted Russell.
11:30 a.m.—London Calling.
12:00 noon—Three Capsules.
12:07 p.m.—Eddie Allen (CBR).
12:15 p.m.—Concert Hall.
12:25 p.m.—Press News.
12:45 p.m.—In Modern Mood.
1:00 p.m.—Club Matinee.
1:45 p.m.—Hazen Sise, talk.
2:00 p.m.—Melody Lane.
2:15 p.m.—The Sports World.
2:30 p.m.—The Balladeer.
2:45 p.m.—Closing Stock Quotations.
3:00 p.m.—Operalogues.
3:15 p.m.—Patricia Gilmore, songs.
3:30 p.m.—Metropolitan Strings.
4:00 p.m.—Wilfred Charette's Orchestra.
4:15 p.m.—Master Bill.
4:30 p.m.—Musical Voyage.
4:45 p.m.—The Art of Crooked Thinking.
5:00 p.m.—Montreal Symphony Orchestra.
6:00 p.m.—Dine and Dance.
8:30 p.m.—U.B.C. Music Hour.
7:30 p.m.—Introducing.
7:45 p.m.—The Hawaiian Trio.
8:00 p.m.—The News.
8:15 p.m.—Introducing Tonight.
8:30 p.m.—Harold Lapp's Orchestra.
9:00 p.m.—Drama Workshop.
9:45 p.m.—The News.
10:00 p.m.—The Book Review, talk.
10:15 p.m.—Organ Recital.
10:30 p.m.—Classics for Today.

N.B.C. RED NETWORK
KHQ-KGW-KFI-KPO-KOMO

8:00 a.m.—Morning Reveries (KOMO).
8:30 a.m.—Martha Meade.
8:45 a.m.—Capt. Dobbsie (KOMO).
9:15 a.m.—The O'Neills.
9:30 a.m.—Tena and Tim (KOMO).
9:45 a.m.—Benny Walker.
10:00 a.m.—John's Other Wife.
10:15 a.m.—Just Plain Bill.
10:30 a.m.—Dangerous Roads.
10:45 a.m.—Dr. Kate.
11:00 a.m.—Betty and Bob.
11:15 a.m.—A. Grimm's Daughter.
11:30 a.m.—Valiant Lady.
11:45 a.m.—Hymns of All Churches.
12:00 noon—Mary Marlin.
12:15 p.m.—Ma Perkins.
12:30 p.m.—Pepper Young's Family.
12:45 p.m.—The Guiding Light.
1:00 p.m.—Backstage Wife.
1:15 p.m.—Stella Dallas.
1:30 p.m.—Vic and Sade.
1:45 p.m.—Girl Alone.
2:00 p.m.—Houseboat Hannah.
2:30 p.m.—Three Romeos.
2:15 p.m.—Musical Contrasts.
2:45 p.m.—Cookbook Quiz (KOMO).
3:15 p.m.—I Love a Mystery.
3:30 p.m.—Woman's Magazine of the Air.
4:00 p.m.—Easy Aces.
4:15 p.m.—Mr. Keen.
4:30 p.m.—Mario Cozzi and Nina Dean.
5:00 p.m.—Rudy Vallee's Hour.
6:00 p.m.—Good News of 1939.
7:00 p.m.—Music Hall, Bing Crosby.
8:00 p.m.—Amos 'n' Andy.
8:15 p.m.—Symphony Hour.
9:15 p.m.—Armchair Cruises (KOMO).
9:30 p.m.—St. Paul Orchestra.
9:45 p.m.—Your Favorite Songs (KOMO).
10:00 p.m.—News Flashes.
10:15 p.m.—Gentlemen Preferred.
10:30 p.m.—Emil Boffa's Orchestra.
11:00 p.m.—Carlos Molina and His Orchestra.
11:30 p.m.—Archie Loveland.

N.B.C.-KGO BLUE NETWORK
KGO-KJR-KEX-KECA-KGA

8:00 a.m.—Viennese Ensemble.
8:15 a.m.—Christian Science Programme (KJR).
8:30 a.m.—Paul Page, songs.
8:45 a.m.—Originalities.
8:00 a.m.—Southernaires.
9:15 a.m.—News (KJR).
9:30 a.m.—National Farm and Home Hour.
10:15 a.m.—Agriculture Today.
10:30 a.m.—Cecil Solly (KJR).
10:45 a.m.—Rakov's Orchestra.
11:00 a.m.—Standard School Broadcast.
11:45 a.m.—Light Opera Selections.
12:00 noon—Dept. of Agriculture.
12:15 p.m.—Cowboy Joe (KJR).
12:30 p.m.—News Reporter (KJR).
12:45 p.m.—Between the Book Ends.
1:00 p.m.—Smile Parade.
1:30 p.m.—Club Matinee.
2:00 p.m.—Savoy Orchestra.
2:15 p.m.—Meet the New Hans Anderson.
2:30 p.m.—Washington at Work.
3:05 p.m.—American Association of School Administration.
3:15 p.m.—Patricia Gilmore.
3:30 p.m.—Department of Health (KJR).
3:45 p.m.—Rhythmaires.
4:00 p.m.—Biltmore Orchestra.
4:15 p.m.—Virginia Lane, songs.
4:30 p.m.—Maurice Spitalny and Orch.
4:45 p.m.—Elvira Rios, songs.
5:00 p.m.—Parade of Progress.
5:30 p.m.—Concert Hall (KJR).
6:00 p.m.—Scandinavian Reporter (KJR).
6:15 p.m.—News Reporter.
6:30 p.m.—America's Town Meeting.
7:30 p.m.—Seattle Public Schools Programme (KJR).
8:15 p.m.—Studio Party (KJR).
8:30 p.m.—Washington at Work (KJR).
9:00 p.m.—News Reporter (KJR).
9:15 p.m.—Park Central Orchestra.
9:30 p.m.—Question Box.
10:00 p.m.—Seattle Binns (KJR).
10:30 p.m.—Freddie Martin's Orchestra.
11:00 p.m.—Bill Sabransky at Organ.
11:00 p.m.—Bill Sabransky at the Organ.

COLUMBIA NETWORK
KVI-KIRO-KFPY-KOIN-KNX-KSL

8:00 a.m.—Quarter Hour Glass.
8:15 p.m.—The Captivators.
8:30 a.m.—Newsreel (KIRO).
8:45 a.m.—Weather Forecast (KIRO).
9:00 a.m.—Connie Worth.
9:15 a.m.—Her Honor, Nancy James.
9:30 a.m.—Romance of Helen Trent.
9:45 a.m.—Our Gal Sunday.
10:00 a.m.—The Goldbergs.
10:15 a.m.—Life Can Be Beautiful.
10:30 a.m.—Feminine Forum.
10:45 a.m.—Pet Milky Way.
11:00 a.m.—Big Sister.
11:15 a.m.—Aunt Jenny's Stories.
11:30 a.m.—American School of the Air.
12:00 noon—News at Noon (KIRO).
12:15 p.m.—Sinsin' Sam.
12:30 p.m.—Harvey Harding, singing organist.
12:45 p.m.—Fletcher Wiley.
4:00 p.m.—Pretty Kitty Kelly.
1:15 p.m.—Myrt and Marge.
1:30 p.m.—Hilltop House.
1:45 p.m.—Stepmother.
2:00 p.m.—Scattergood Baines.
2:15 p.m.—The Life and Love of Dr. Susan.
2:30 p.m.—Deep River Boys.
2:45 p.m.—Lost and Found.
3:00 p.m.—News.
3:05 p.m.—Tea Dance.
3:15 p.m.—Job Finder.
3:30 p.m.—"Today"—with Bob Trout.
3:45 p.m.—National Indoor Tennis Championships.
4:00 p.m.—Country Seal.
4:15 p.m.—Adventures in Science.
4:30 p.m.—Howard Costigan (KIRO).
4:45 p.m.—Modern Science Series.
5:00 p.m.—Father Goose Comes to Town.
5:15 p.m.—Howie Wing.
5:30 p.m.—Joe Penner.
6:00 p.m.—Major Bowes' Amateur Hour.
7:00 p.m.—Tune Up Time.
7:45 p.m.—Love Tales.
8:00 p.m.—The Inside Story.
8:30 p.m.—Kate Smith Hour.
9:30 p.m.—I Want a Divorce.
9:45 a.m.—Moonlight Music.
10:00 p.m.—Hollywood on Parade.
10:15 p.m.—Nightcap Yarns.
10:30 p.m.—Night Extra (KIRO).
10:45 p.m.—Starlight Serenade (KIRO).
11:00 p.m.—Today's Almanac.
11:15 p.m.—Echoes of Stage and Screen.
11:45 p.m.—Pacific Paradise.
12:00 m.—Concert Hour.
1:00 a.m.—Night Owls.

MUTUAL DON-LEE NETWORK
KOL, Seattle

8:00 a.m.—Sons of Pioneers.
8:15 a.m.—Haven of Rest.
8:45 a.m.—Gloomchasers.
9:30 a.m.—News Flashes.
9:45 a.m.—Patty Jean Health Club.
10:00 a.m.—Happy Gang.
10:30 a.m.—Woman's Radio Hour.
10:45 a.m.—Essex County Opera.
11:00 a.m.—Nations' School of the Air.
11:30 a.m.—Eddie Albright, commentator.
11:45 a.m.—Hollywood Whispers.
12:00 noon—News Flashes.
12:15 p.m.—Rich Harmonies.
12:30 p.m.—The Cats and the Fiddle.
12:45 p.m.—Good Health and Living.
1:00 p.m.—The Monitor Views the News.
1:30 p.m.—Two Keyboards.
1:45 p.m.—Book a Week.
2:00 p.m.—Patty Jean Health Club.
2:15 p.m.—Billy McDonald and the Highlanders.
2:30 p.m.—Henry Weber's Orchestra.
2:45 p.m.—Hugh Monaco's Orchestra.
3:00 p.m.—Feminine Fancies.
3:30 p.m.—Sis's Librarian.
3:45 p.m.—Piano Moods.
4:00 p.m.—Fulton Lewis, commentator.
4:15 p.m.—News.
4:30 p.m.—Clipper.
5:00 p.m.—Maltner Manor.
5:15 p.m.—Johnny Murray's Orchestra.
5:30 p.m.—Dick Tracy.
5:45 p.m.—Little Orphan Annie.
6:00 p.m.—Jack Armstrong.
6:15 p.m.—Adventures of General Parker.
6:30 p.m.—News Flashes.
6:45 p.m.—The Johnson Family.
7:00 p.m.—Phantom Flier.
7:15 p.m.—Melody Road.
7:30 p.m.—The Green Hornet.
8:15 p.m.—Don't You Believe It!
8:00 p.m.—Chuck Foster's Orchestra.
8:30 p.m.—What Do You Think?
9:00 p.m.—Newspaper of the Air.
9:15 p.m.—Orville Borgstrom, Ski News.
9:30 p.m.—Bob Crosby's Orchestra.
9:45 p.m.—Lawmakers' Reporter.
10:00 p.m.—Phil Harris' Orchestra.
10:30 p.m.—Jim Walsh's Orchestra.
11:00 p.m.—Shep Field's Orchestra.
11:15 p.m.—Jack McLean's Orchestra.
11:45 p.m.—Midnight Matinee.

PROMISE TO LOVE, HONOR—FREEZONE RELIEVES CORN PAIN FAST OR DOUBLE YOUR MONEY BACK

Relieves pain—corn then lifts off or DOUBLE YOUR MONEY BACK

Depend on FREEZONE to carry you through life on happy feet. Just put FREEZONE on aching corn—and—if pain is not relieved return bottle you bought to makers, address on label, and we'll send you double what you paid. Millions of folks have proved that FREEZONE is one of the easiest, most successful ways to relieve pain and remove corns. A safe, harmless liquid. Get a bottle of FREEZONE from any druggist and try it. Remember . . . the way it relieves pain and removes corns will delight you—or DOUBLE YOUR MONEY BACK.

That Body of Yours
by JAMES W. BARTON, M.D.

THE USE OF SNAKE POISON TO RELIEVE PAIN

From time to time you read about the great relief from pain obtained by cancer patients by the use of the poison (venom) of snakes. As a matter of fact, the use of the venom from that very poisonous snake, the cobra, has been used for hundreds of years, but when a research unit such as the Pasteur Institute reports its findings, then we can rest assured that if snake venom has merit it will be made known to the world.

Dr. D. I. Macht, in the Annals of Internal Medicine, tells us that the first "scientific" use of a venom (that of the cobra) was made quite recently by the Pasteur Institute.

First, special methods of sterilizing the venom had to be developed as venom is destroyed by high temperature. Then a study of its effects on the body showed that its power to relieve pain was caused by its action on a certain part of the brain and that it had no effect when placed upon any painful spot in or on the body. Its action then is like that of morphine except that it is much slower in taking effect and its effect lasts much longer than morphine.

By careful experiments the exact dose with which to begin daily treatment has been worked out and when pain has been relieved, the needed amount to keep patient free of pain requires this dosage two or three times a week instead of daily.

"The results in incurable cancer were very satisfactory, pain and discomfort being greatly relieved. Later cobra venom was found to be very useful in other painful conditions, such as angina pectoris, severe neuralgias, arthritis (rheumatism), where not only was the pain relieved but also muscle spasm was reduced. In a series of cases of Parkinson's disease or shaking palsy cobra venom was found to be effective in relieving pain and relaxing nerves and muscles."

Dr. Macht states that in his experience cobra venom did not appear to be habit forming as is often the case with morphine.

Naturally patients in severe pain and the families of these patients may be anxious to have this venom used. While it is now available to a greater extent than heretofore, the patient must always be guided by the advice of the family physician as to its use in his particular case.

MERE OVERSIGHT

A man was walking down a London street with his left hand up in a peculiar manner. An inquisitive visitor asked him the reason, and also pointed out that a man a few yards behind him was doing the same. The man turned, saw the other and exclaimed: "Great Scott, Bill, we've forgotten the ladder!"

START DIGGING TRENCHES

PARIS, March 1 (AP).—Workmen have begun digging twelve and a half miles of trenches to serve as wartime air raid refuges for Parisians. The trenches, confined to the capital's outskirts, are to be covered with concrete slabs and will accommodate 80,000 persons.

Spring is Here!

And With It

New Spring Hats

MILLINERY OPENING TODAY, MARCH 2

Millinery Opening Day you are invited to come to a department—full of fresh ideas.

Fashion's pendulum has swung back—back to Millinery that is gay and colorful . . . Millinery that is the product of ingenious, creative minds and artistic fingers . . . inspired by the gay '90s, one of the most glamorous fashion periods of history.

Too much significance cannot be placed on the importance of veils as we head into Spring. Whether draped with the primness of the Victorian Era, or designed to suggest the carefreeness of the modern age, they still continue to give the feeling of utter femininity.

—Millinery, 1st Floor

Jubilee Hospital Annual Linen Shower

Today, March 2

A basket has been placed in our Staple Department for donations.

Fashion "Wings" into Spring

With NEW SPRING SHOES

Beautiful as a bird in flight—
Colorful as its brightest plumage.

In our First Floor Shoe Department are displayed in Springlike profusion the season's new shoe versions . . .

Look for Platforms, Pyramid Heels, Open Toes and the famous Elasticized Shoe, a marvel of soft, glove-like fit—totally without fastenings or stiff boxing.

Also, another welcome feature is the preponderance of the Cuban and popular Military Heels which, as well as being colorful and smart, give to the shoe the quality of perfect comfort when walking . . . And who doesn't like to walk in the Springtime?

PRICES $6.00 and $8.00

—Shoes, 1st Floor

A Special Spring Event!

Hand-Embroidered CHINESE LINGERIE

At New Low Prices

SLIPS Priced at $2.95
GOWNS at . . . $3.95 and $4.95

We found out a long time ago that many women prefer beautiful, simple, tailored underthings. Knowing that, we've purchased a complete shipment of LOVELY, HAND-EMBROIDERED SLIPS AND GOWNS—Direct from the Orient—and we've marked them at prices very much lower than we have been able to offer for some time . . .

Beautiful brocaded silks in a wide range of designs—Exquisite hand embroideries—Lovely shades and styles . . .

Buy now for your Spring wardrobe—or that looked-forward-to Summer trip.

SLIPS—Full bias cut. Values to $5.95 at . . . **$2.95**

GOWNS—Full length and finished with dainty necklines . . . A choice of V neck with shoulder tie—V neck with solid shoulder—Also a few high necklines . . . . . **$3.95** and **$4.95**

—Lingerie, 1st Floor

The Shade of Your Hosiery Is Important

All Kayser Shades Are Keyed to the New Costume and Accessory Colors

You're Wearing: Fuchsia, Violet, Cyclamen, Japonica or Cranberry Accessories?—Then Choose VISION - TINGE - INSPIRE

You're Wearing: Yellow, Greens, Black?—Then Choose FRESCO or FINESSE

You're Wearing: Brown, Burnt Straw?—Then Choose ARTISTIC

You're Wearing: Beige, New Blues?—Then Choose TALENT

You're Wearing: Brilliant Color?—Then Choose TEMPERA or WINSOME

These New Shades Come in All Weights! A pair.... $1.00

—Hosiery, Main Floor

A sleek chic line for SPRINGTIME

Nothing but lovely tapering streamlines, like the slender leaves of daffodils, when you're wearing a creation by Formfit.

Smart New Girdles like the ones illustrated, made of nude satin "Lastex" with a talon side fastening. Price **$4.95**

Girdles in slip-on style, made of power net with satin panels. Price **$4.95**

Other models priced from . . . . **$7.95** to **$10.95**

—Corsets, 1st Floor

DAVID SPENCER LIMITED

B.C. PLAYERS ADVANCE IN CANADIAN BADMINTON

JOHNNY SAMIS AND BIRCH VICTORIOUS IN NATIONAL MEET

Defending Dominion Titleholder and Former Champion From Vancouver Score Easy Victories at Toronto—Strong Quebec Doubles Team Goes to the Sidelines

By ALLAN NICKELSON
Canadian Press Staff Writer

TORONTO, March 1 (CP).—Upsets struck early as the Canadian badminton championshpis began today at the Toronto Badminton and Racquet Club, spilling high-ranked entries from Manitoba and Quebec.

The first round of men's singles had scarcely begun when stylish Bill Pinkerton, Toronto, took it upon himself to eliminate the nation's sixth-ranking player, Emslie Long, Winnipeg, 15-10, 6-15, 15-7.

The other major surprise as the four-day tourney began was the defeat of Len Schiemm and Kent Taylor, No. 1 Quebec entry in men's doubles. Howland Smith and Tim Lownsborough, of the host club, toppled them, 15-6, 15-6.

The tournament proper was set aside tonight while Ontario began defence of its inter-provincial team championship and the Manitoba Cup.

Favorite to capture the women's singles crown, laid aside by Mrs. W. R. Walton, Jr., Toronto, Mrs. Guy Perodeau, Ottawa, stepped easily through the second round after a first-round bye. She defeated Mrs. George Hees, Toronto, 11-0, 11-1, in a display of terrific hitting. Last year, Mrs. Perodeau reached the final against Mrs. Walton, now abroad about to seek the all-England title.

CHAMPION ADVANCES

The seeded men's singles players stepped along handily, three, of them downing Toronto contenders. The 1938 champion, Johnny Samis, Vancouver, disposed of Dick Hendy, Toronto, 15-5, 15-0. Rod Phelan, Toronto, Ontario titlist, knocked off G. Thompson, Toronto, 15-6, 15-6, and Dick Birch, Vancouver, 1937 champion who didn't compete last time, advanced over B. McGillivray, Toronto, 15-5, 15-5.

Opening their bid to retain the doubles award, Jack Sibbald, Toronto, and Phelan pushed aside Phil Seagram and Kennedy, Toronto, 15-5, 15-7, in the second round. Another highly favored pair, Samis and Birch, stepped over Maurice Margesson and Phil Pearson, Toronto, 15-10, 15-9. Pearson, a tennis star, is a former Vancouver boy.

The mixed doubles champions from Montreal, Nancy Bonnar and Schiemm, defeated Miss A. Mitchell and B. Terry, Toronto, 15-5, 15-1, in a second-round match.

MEN'S DOUBLES
Second Round

John Samis and Dick Birch, Vancouver, defeated M. Margesson and P. Pearson, Toronto, 15-10, 15-9.

MIXED DOUBLES
Second Round

Vess O'Shea and Birch, Vancouver, defeated Mrs. Risdon, Toronto, and Purvis, Ottawa, 15-4, 15-8.

Miss M. Taylor, Kelowna, and Parker, Winnipeg, defeated Mrs. Gooderham, Toronto, and Bill O'Halloran, Ottawa, 15-5, 15-8.

SABIN WILL FACE TIDBALL

Ranking Tennis Star and Californian Clash Today In East

NEW YORK, March 1 (AP).—Two aggressive, hard-hitting New Yorkers, with plenty of experience on the boards, scored straight-set victories today in the national indoor tennis championships to join two higher-ranking Westerners, newcomers to indoor play, in the semi-final round of men's singles.

The New Yorkers were Frank J. Bowden, beaten finalist the last two years, and Chauncey D. Steele, Jr., former Columbia University captain. Bowden's greater experience and power enabled him to maintain the upper hand throughout in eliminating Morris Adelsberg, of Brooklyn, 6-3, 6-4, 6-4. Steele, behind a severe service and brilliant volleying, whipped John Shostrom, of Chicago, 6-4, 6-2, 7-5.

Tomorrow the Westerners, Wayne Sabin, of Portland, Ore., seeded No. 1, and Jack Tidball, of Los Angeles, unseeded conqueror of Sidney Wood, will meet in the upper-half semi-final. Saturday the winner will tackle the victor in Friday's Bowden-Steele match for the title, which was taken last year by Don McNeill, of Oklahoma City.

The three top seeded players and an unranked California "comer," Pauline Betz, of Los Angeles, took over the semi-final brackets in women's singles, all with straight-set victories. Miss Betz put out the No. 4 seeded Barbara Nields, of Cleveland, 6-1, 6-1, while twenty-seven-year-old Norma Taubele, No. 1, beat her fifty-six-year-old mother, Mrs. Rose Taubele, 6-4, 6-3; Helen Bernhard, No. 2, whipped Mignon Sommers, of San Diego, Cal., 6-1, 6-2, and Millicent Hirsch, No. 3, defeated Josephine Sanfilippo, of Brooklyn, 6-2, 6-2.

Soccer Activities

It was announced yesterday by league officials that Ralph Alcock has been named manager of Hill's Corner team in the Juvenile Football League. The players of this club are asked to be at Bullen Park Saturday morning at 10.30 and be in full uniform.

Two matches will be played Saturday. Esquimalt Meat Market will meet Hill's Corner at Bullen Park with Costillo as referee, and Oaklands United will clash with the Pee Wees at Spencers Park with Bray in charge.

HOOPSTERS IN EASY VICTORY OVER PALMS

Northwestern Wins, 28-13, At High School—Cards And Y.M.C.A. Gain

Taking the lead in the first few minutes of the game and never relinquishing it throughout the forty minutes of play, Coach Carl Coates' Northwestern Creamery cagers defeated the Palm Dairies, 28-13, last night at the High School gymnasium. The fixture was the first of a best-of-three series for possession of the Bob Whyte Shield.

Cardinals, city women's senior "B" champions, marched into the final round of the Vancouver Island playdowns when they trounced Colwood, suburban loop titleholders, 36-16, in the second and final fixture of the home-and-home series. Cards won the initial encounter, played at Sooke last Saturday, 40-18, and took the two-game series, 76-34. They will meet Alberni in the Island final.

Playing in the curtain raiser, Coach Bill Naismith's junior Y.M.C.A. hoopsters came from behind to defeat Sooke, 41-36, in the most interesting game on the programme. The quintettes were deadlocked, 23-23, at half time, and 31-31 at three-quarter mark. In the final period, the "Y" basketers scored ten points, exactly double the number gained by the Sooke players.

IMPRESSIVE VICTORY

Better marksmanship and floor generalship carried the Creamery cagemen to an impressive victory over Palm Dairies in the nightcap. Northwesterns set up an 11-6 lead at the halfway mark and made their margin bigger in the last twenty minutes of play.

Palms, after a number of good games in regular league competition, failed miserably in their shooting last night, only scoring four field baskets. They picked five points on foul shots.

Northwesterns dropped home eleven field baskets and scored six of eight attempts from the strip.

Colwood garnered the first basket in their game with the Cardinals. The locals knotted the score a few seconds later and moved in front and were never headed. More experience on the part of the Cards and better shooting ability brought them through to a comparatively easy triumph.

In the first half, the eventual winners scored thirteen points to their opponents' five, the Colwood players failing to add a point in the second quarter. Cardinals outscored Colwood, 23-11, in the two final periods.

McCreedy and Long, with twelve and ten points, respectively, led the sharpshooters on the Y.M.C.A. squad, while two promising youngsters, Lorimer and Cains, provided most of the scoring punch for the Sooke cagers and between them accounted for thirty points.

Referees — Macmurchie and Malcolm.

Teams and individual scores follow:

Northwestern Creamery — Purdy (1), Whyte (8), Coates, Shepherd (4), Foster (1), Mairea (2), Lovell (5) and Hornsby (7). Total 28.

Palm Dairies—Wallis (2), Noakes (2), Kelly (3), Brodigan, Webster (4), Gicas and Parfitt (2). Total 13.

Colwood—Z. Richards (2), E. Creed (2), G. Stewart, M. McDonald (1), F. Nelson, M. Peden (6), B. King (5) and S. Smith. Total 16.

Cardinals—D'Prior (11), T. Bradford (2), P. Whyte (3), E. Mason (2), M. White, B. Crosby (8), M. Purdy (3) and H. Trotter (7). Total 36.

Y.M.C.A.—Winslow (8), McCreedy (12), Province, Sprinkling, Long (10), Watson (3), Peden, Bostock (8) and Ball. Total 41.

Sooke—Cains (12), Lorimer (18), Dods (2), McKenzie (4), M. Duncan, Davies and W. Duncan. Total 36.

TOMMY KNOWS

Teacher: "Now, Tommy, if your father could do a job by himself in one hour, and your mother could do it by herself in an hour and a half, how long would it take them to do it together?"

Tommy: "About three hours, counting the time they'd spend arguing about it."

Will Compete Saturday

LYNDA ADAMS

COMELY Vancouver diver and present British Columbia champion, who will defend her provincial crown Saturday at the Crystal Garden. Miss Adams will make the trip here in company with twenty other leading Mainland performers who will be seeking British Columbia titles at the championship meet. More than 150 entries, including a strong Vancouver contingent, have been filed, according to George Bone, hard-working secretary of the Vancouver Island Swimming League. The gala will present the cream of British Columbia aquatic talent and promises to be one of the finest staged here in many years. The first race will start at 8 o'clock.

Three Cities After Louis-Galento Bout States Matchmaker

Chicago, Jersey City and Philadelphia Bidding for Title Fight Late in June or Early in July—Baer and Nova Set June 10

MIAMI BEACH, Fla., March 1 (AP).—Three cities—Chicago, Philadelphia and Jersey City—already have entered strenuous bids for the Joe Louis-Tony Galento heavyweight championship fight in June, the formal announcement of which was made by Promoter Mike Jacobs in a memorable session on the beach here today.

"It'll draw over a million dollars any place I hold it," declared Mike, resplendent in red bathing trunks. "And I'm not fooling about staging it outside New York if I get the right sort of an offer."

Sitting right by Mike's warm side at the time was Tom Foley, representing the same Chicago group that bagged the Louis-Jim Braddock tilt. He had been banging away at Mike's ear ever since it became known Monday that Galento, rated the No. 1 challenger by the National Boxing Association, would get the big outdoor shot against the champion.

"We're prepared to guarantee Mike a net sum of at least $400,000," said Foley. "I'm pretty sure he will take us up on it. We'll hold it in Comiskey Park, where we can seat close to 80,000."

GETS PERCENTAGE

Also present and bidding was Herman Taylor, the Philadelphia promoter, who held a five-year lien on Galento's services and with whom Jacobs had to reach a long-winded compromise before he could pit Tony against Louis. Under the arrangement finally signed late last night, Taylor gets what he called a "nice percentage" of the June battle, as well as any other fights Galento might have under Jacobs' promotion in the next five years.

Mike seems to be leveling about taking the scrap out of New York. For one thing, he explained, if the fight is held elsewhere, Mike Jacobs is the sole promoter and pockets all profit. But in New York it would be under the promotion of the Twentieth Century Club, and Mike would have to divvy up with the rest of the boys.

The actual date, of course, will not be announced until the site is settled. But it will be at the very end of June or possibly early in July, because Max Baer and Lou Nova are fighting outdoors for Jacobs on June 10.

Galento, wearing three bathing suits for the occasion, cut up like a water sprite at today's reception. He even went into the water after having written fairly legibly on the sand "Tony Galento, heavyweight champ," and predicted that he would knock Louis winding.

Fights Tomorrow on Amateur Show

GORDON PURSER

VANCOUVER boxer who will make his Victoria debut tomorrow evening at the Army and Navy Veterans' auditorium on the international amateur boxing show being staged by the Victoria Boys' Athletic and Hobby Club. Purser has been matched with Bobby Jacobson, Port Angeles, in one half of the double main event. The Mainlander holds a decision over young Eddie Trott, who showed here on the last card, while Jacobson won the call over Billy Knowles, local scrapper, in his first start here. The other portion of the double headline attraction will see Billy Knowles swapping punches with Hestel Hardy, Port Angeles, over the five-round route. Six additional bouts will complete the programme. The first mix will start at 8 o'clock.

CARPET BOWLING

Results of the matches played at the Britannia Branch last night in the Hislop Trophy competition in the Victoria Carpet Bowling League follow:

S.O.E. Repulse 20, Britannia Royals 27.

S.O.E. Hood 19, S.O.E. Lions 20.

C.G. Burnside 17, C.G. Ramblers 22.

British Columbia Rep Fifteen Will Leave for South on March 11

FRED Cabeldu, president of the British Columbia Rugby Union, announced here last night that the British Columbia "Rep" Rugby team will leave on March 14 for San Francisco, instead of April 9, as first planned. The change in dates was made necessary when it became known that Varsity would be unable to make the proposed trip to California. The British Columbia fifteen will play March 18, 22, 25 and 29. Ratification of the dates has been received from the Victoria and Vancouver Rugby Unions, and the proposed "Probables" vs. "Possibles" match scheduled for the Mainland on Saturday, March 18, has been canceled. The players for the Californian invasion will be named following Saturday's McKechnie Cup game between Victoria and Vancouver at Brockton Point. Fred Cabeldu, Victoria, has been named team manager. The coach, a Vancouver man, will be probably be selected today.

ENGLAND AND SOUTH AFRICA MEET FRIDAY

Final Test Cricket Match to Open at Durban During The Week-End

DURBAN, South Africa, March 1 (CP).—England and South Africa will meet here Friday in the fifth and final match of the current test cricket series. The Englishmen lead by virtue of a victory in the third test. The other three contests ended in stalemates.

South Africa is relying on the eleven that played so well at Johannesburg last week, but Walter Hammond, touring captain, has not yet announced his team. The forthcoming match will be played to a finish.

Although a failure at batting in the earlier tests, William Edrich, young Middlesex professional, may again find a place in England's team as a result of splendid play against Natal this week. He scored 150 and 45 not out.

The relative merits of two of the English spin bowlers are also being considered by Hammond. L. L. Wilkinson, young Lancashire trundler, has played in three tests and Douglas Wright, Kent, in two. The latter may get the call for Sunday's match.

Alan Melville will again captain the Springboks. The South African team follows: A. Melville, B. Mitchell, K. B. Viljoen, E. A. Rowan, A. B. C. Langton, N. Gordon, E. S. Newson, R. E. Grieveson, Transvaal; D. Nourse, E. L. Dalton, Natal; P. Van Der Byl, Western Province.

SANTA ANITA RACING

SANTA ANITA, March 1.—Results here today follow:

FIRST RACE—Six furlongs
Betty War (Renick) $6.40 $3.20 $2.60
Torca (Wall) 3.60 2.60
October Ale (Richards) 3.00
Time, 1.12 1-5. Also ran: Fair D'Or, Anagram, Timu Me, Torch Singer, Herocanet, Mary Florence, Audacious Lady, Cal Neva.

SECOND RACE—One mile
Galmica (Corbett) $67.60 $29.00 $11.80
Pep Talk (Bierman) 8.40 5.00
Ethelmont (Williams) 2.60
Ready Teddy (Reynolds) 4.20
(Dead heat for show.)
Time, 1.39 2-5. Also ran: English Harry, Little Time, Wasatch, Race Me, Schoolmom, Zor, Blue Sheets, Gilbert Elston.

THIRD RACE—Six furlongs
Graven Maid (Neves) $5.00 $3.40 $2.80
Battling Kate (Wall) 5.20 3.80
High Martin (Renick) 4.60
Time, 1.12 1-5. Also ran: The Darb, Sweet Royal, Calculator, Chief Pilot, City Slicker, Stand In, Bon Centime, Broadway Breese, Brendard.

FOURTH RACE—Six furlongs
Urge Me (Longden) $52.60 $18.00 $10.60
Cosette (James) 5.40 4.60
Jean Lee (Dennis) 7.20
Time, 1.11 3-5. Also ran: Denbigh, Ezechias, Magnanimous, Wise Beauty, Campillo, High Vote, Lt. Greenock, Top Billing.

FIFTH RACE—Seven furlongs
Arigotal (Chojnacki) $11.60 $5.40 $3.80
Jubal Junior (Longden) 4.20 3.00
Honey Cloud (Mora) 4.40
Time, 1.23 3-5. Also ran: Fire Marshall, Happy Bolivar, Sun Sun, Open Door, Hypocrite, Fair Knighless.

SIXTH RACE—Mile and one-quarter
Par Scout (Renick) $5.80 $3.60 $2.60
Masker (Neves) 4.00 2.80
White Sand (Wall) 2.80
Time, 2.03 1-5. Also ran: Amor, Brujo, Galla Clay, Rhintz, Two Bob.

SEVENTH RACE—Mile and one-eighth
Jawbreaker (Wall) $7.20 $3.80 $2.80
Jonnie Nuchols (Williams) 8.60 4.80
Baby Rattler (Longden) 3.40
Time, 1.52. Also ran: Paper Sun, Broadwink, Porlezza, Brustigert, Undulate, Breezing Along, Manrico.

EIGHTH RACE—Mile and one-eighth
Bonsoir (Longden) $9.40 $4.10 $3.80
Lady Jacqueline (Neves) 6.00 4.20
Headhunter (Shelhamer) 10.60
Time, 1.51 2-5. Also ran: Candle Light, Down Hill, Bosford, Do It, Kandahar, Chance Line, Rainbearer.

OVERNIGHT ENTRIES

FIRST RACE—Seven furlongs
King Cotton 116
Playpence 116
Tobacco Road 111
Count Anklet 116
Mutinous 116
Blaze of Glory 111
Sadie X 106
In the Shade 106
Top Man 116
Jitkol 106

SECOND RACE—Six furlongs
Brother Nibs 108
Parabelle 106
Balkan War 109
Colonel Bret 114
Time Play 108
Mystic Isle 106
Sweet Leilani 109
M Arpari 112

THIRD RACE—Mile and one-quarter
R[illegible]ein 109
Pass Shot 110
Lady Roma 113
Taleby 105
Playback 114
Marpal 114
Startling 110
[illegible] 109
[illegible] 114
Seventh Heaven 103
Toras 110
Casten 110

FOURTH RACE—Six furlongs
Kitapai 110
Minimum 117
Bachelor Dinner 110
Commendable 117
Black Highbrow 112
Jockade 117
Rock X 117
Johnny Brigade .... [illegible]
Keene Jack .... [illegible]
Prince Bow 117
Coulee Dam 110
Sa[illegible] Chief 112

FIFTH RACE—Seven furlongs
[illegible] 104
[illegible] 104
[illegible] 114
Marseille 104
Princess Name 108
Map 114
[illegible] .... [illegible]
Equivalent .... [illegible]
[illegible] .... [illegible]

SIXTH RACE—One mile
[illegible]

SEVENTH RACE—Mile and one-sixteenth
[illegible]

EIGHTH RACE—Mile and one-quarter
[illegible]

First post, 12 noon.
Weather clear, track fast.

Spencers Deadlock Soccer Standings; Bays Held to Draw

Scores 3-0 Victory Over Short-Handed Victoria City Team at the Hill—Hudson's Bay and Navy Play to One-All Stalemate

PENDRAY CUP SERIES

	W.	L.	D.	Goals F.	Goals A.	P.
Hudson's Bay	3	1	2	14	7	8
Spencers	4	2	0	13	8	8
Navy	2	1	1	9	4	5
Victoria City	0	5	1	4	21	1

Yesterday's Scores

Hudson's Bay 1, Navy 1.
Spencers 3, Victoria City 0.

Blanking Victoria City, 3-0, at Beacon Hill Park, Spencers soccer eleven yesterday bounced back into a two-way first-place tie with the Hudson's Bay in the Pendray Cup standings. It is the second time this season that the two store teams have shared first berth in the race for the silverware.

Undisputed leaders prior to yesterday's matches, Bays were forced to yield a point to the Navy when they were held to a 1-1 stalemate at Royal Athletic Park. The draw decision left the sailors in second place, three points behind the leaders. City are still in the cellar with little hope of evacuating this season.

Charlie Sadler, City net custodian, is the Wednesday Football League's "hard luck" goaler. Last week he injured a finger on his left hand, and yesterday dislocated a finger on his right hand. Given first aid, Sadler played the greater part of the match with two injured hands.

SPENCERS WIN

Two goals by Malcolm McBride, one in each half, and a third marker by Allan Raeside gave Spencers a 3-0 triumph over a short-handed City team at Beacon Hill.

The losers started with eight men, boosted their line-up to nine and managed to add another player after Malcolm McBride scored Spencers' first goal. The tally came thirty minutes after the start with the Diamond "S" aggregation kicking up the slope and bucking a cold March wind.

Storemen played a smart passing game but fell down badly in front of the net.

The injury to Sadler's right hand came quite early in the game and Spencers forwards did not rush him at any time after the mishap.

Kicking down the hill and with the wind at their backs, Spencers had a big margin in the territorial play, City getting out of their own half only a few times. Even then the short-handed losing team was never really dangerous.

Halfway through the final stanza Malcolm McBride made it 2-0 when he headed the ball into the net from Byatt's cross. Allan Raeside wound up the scoring with a well-placed shot ten minutes later.

Bill Cull refereed, and the teams were:

Spencers — McMillan, D. Gent, Cann, K. Gent, Bradley, Richards, Brown, McBride, Collins, Raeside and Byatt.

Victoria City — C. Sadler, Bail, Fieldhouse, W. Sadler, Constable, Bourne, Christenson, Munroe, Graves and Cain.

PLAY TO DRAW

In a match which lacked good football and interest as far as the half-frozen fans were concerned, Hudson's Bay and the Navy battled to an one-all deadlock at the Athletic Park. A strong wind blew across the pitch most of the afternoon which didn't help matters any. The Bays lacked their usual combination and, in the first half, hardly had a direct shot at the Navy net. The Navy, too, were not up to form and carried little scoring punch during the ninety minutes.

The sailors had much the better of it in the first half with the wind at their backs, but even at that they were held scoreless for twenty-two minutes. Renfrew, Bays' goalie, had about four stops to make during Navy raids. Then, after Alex Ross had missed a fine chance, he made up for it by scoring the lone sailor goal after receiving from Robinson and Cockrill. It was a hard drive to the top right hand corner. Later in the half, Cockrill shook the crossbar with a terrific shot, and Ross missed from a foul kick just outside the penalty area.

The brand of play never improved any in the final session, and miskicks, poor passing and little team work dominated. After thirty minutes Jack Okell saved the Bays when he scored in close. Bruce Robinson claimed the goal was offside and, as a result of arguing with the referee, he spent the final minutes on the side lines, banished from the game.

Obee refereed and teams follow:

Navy — Mundle, McDonald, Hall, Sands, Robinson, Walker, Geddes, Hutton, Ross, Cockrill and Murray.

Hudson's Bay — Renfrew, O'Connell, Wyatt, Williamson, Preston, Speller, G. Fish, D. Fish, Okell, Fogden and Oakman.

PEDEN, AUDY IN THE LEAD

Torchy Opens Up Hectic Jam and Moves in Front Of Field at Milwaukee

MILWAUKEE, March 1 (AP).—Big Torchy Peden started a hectic five-minute jam session tonight that scrambled the standings in Milwaukee's six-day bike race and put the Canadian team of Peden-Jules Audy in front by one lap at the twenty-seventh hour.

Gustav Kilian and Heinz Vopel, the German duo, fell back into a tie for second place with Walthour-Crossley.

Standings at 10 p.m. (P.S.T.), included:

	M.	L.	P.
Peden-Audy	460	9	76
Kilian-Vopel	460	8	165
Walthour-Crossley	460	8	91
Ottevaere-O'Brien	460	7	83

GOLF FINAL SUNDAY

The final play-off for the various winners of the six monthly competitions at the Victoria Golf Club will be held Sunday. It will be eighteen holes against par, and players may arrange their own starting times. Pairings follow: A. S. G. Musgrave, H. F. Hepburn and H. E. Haynes; J. P. Paret and S. P. Birley.

Shave Tough Beards Easier and Quicker with Blue Gillette Blades!

Triple-Sharpened To Give More Velvet-Smooth Shaves Per Blade!

REFRESHING, spick and span shaves are yours in a flash with today's Blue Gillette Blade. Edges of an entirely new kind—on steel hard enough to cut glass—are triple-sharpened by an exclusive process that makes this blade extra keen, far more durable! Get a package of easy-shaving, long-lasting Blue Gillette Blades today!

At your dealers 5 for 25¢

KENT'S
'EASY' Washers
Priced From Only
$76.50
Pay $5.00 Cash
KENT'S, LTD.
641 Yates Street

"If You Haven't Yet Worn STRIDERS — Start Now"
$6.50
(Exclusive Agents)
Cathcart's
"The Home of Quality Footwear and Service"
1208 Douglas Street Phone G 6111

HILLS & UNDERWOOD
LONDON
DRY GIN
Distilled and Bottled in Canada
12 oz. $ .95 25 oz. $1.80 40 oz. $2.65

This advertisement is not published or displayed by the Liquor Control Board or by the Government of British Columbia.

BRAKES
TESTING FREE
SPECIALIZED SERVICE
ALL TYPES OF BRAKES
RELINING AND ADJUSTING
BOULTBEE
(VICTORIA) LTD. 1100 YATES ST.

BOXING
FRIDAY, MARCH 3
8 P.M.
ARMY AND NAVY HALL
Tickets at Army and Navy and Webster's Cigar Store

W. & J. WILSON
Established 1862
Jaeger Woollens — Burberry Coats
Men's and Boys' Clothes
1217 GOVERNMENT STREET PHONE G 6013

LAST TIMES TODAY!
"FOUR GIRLS IN WHITE"
With
FLORENCE RICE ● UNA MERKEL ● ANN RUTHERFORD
ALSO! "NANCY DREW, REPORTER" BONITA GRANVILLE

TOMORROW!
FOR 3 DAYS ONLY
FUN-JAMMED ADVENTURES SET TO RINGING SONGS!
DON AMECHE
The RITZ BROTHERS
IN THE MUSICAL COMEDY VERSION OF ALEXANDRE DUMAS'
"The THREE MUSKETEERS"
WITH
BINNIE BARNES ● GLORIA STUART
SWORD PLAY! HORSEPLAY! ROUSING SONGS!
ALSO!
THE JONES FAMILY
BRINGING YOU A HOWLING NEW ADDITION in
"EVERYBODY'S BABY"
With JED PROUTY
FREE PARKING! 925 YATES ST.
DOMINION
20c Daily 12-1 ● Phone E 0914

CAPITOL
TODAY AND FRIDAY!
M-G-M's Spectacular, Gay and Thrilling Musical on the Beach at Waikiki!
20c DAILY 12-1
FREE PARKING 925 YATES ST.
"HONOLULU"
ELEANOR POWELL · ROBERT YOUNG
GEORGE BURNS · GRACIE ALLEN
At 12:32, 3:03, 5:14, 7:25, 9:36, With Jack Benny's "ROCHESTER"
ALSO
"THE WRONG WAY OUT"
CRIME DOESN'T PAY FEATURETTE
CARTOON IN COLOR
JOHN NESBITT in A NOVELTY SPECIAL
NEWS
STARTS SATURDAY!
Wallace Beery ● Robert Taylor
IN "STAND UP AND FIGHT"
With FLORENCE RICE

HELD OVER—PLAZA
"YOU CALL THIS JUSTICE!"—The cry of an innocent girl . . . sentenced by a court of law . . . on her wedding night . . . to a life of childlessness.
? NO MORE BABIES
TOMORROW'S CHILDREN
A DRAMA OF HUMAN STERILIZATION
SEE A sterilization operation actually being performed!
? WHAT PRICE STERILIZATION
NO ONE ADMITTED UNDER EIGHTEEN
PLUS—MIGHTY DRAMA IN
"CIPHER BUREAU"
With LEON AMES, JOAN WOODBURY
PRICES 12 to 1 15c
1 to 5 20c
5 On 30c

ATLAS
Today Fri. Sat.
GLORIOUS MUSICAL romance with Johann Strauss melodies . . . all-star cast!
"THE GREAT WALTZ"
with LUISE RAINER
FERNAND GRAVET
MILIZA KORJUS
HUGH HERBERT · HERMAN BING
Metro-Goldwyn-Mayer Masterpiece
2 HITS
● AND ● MEET THE NEW CHARLIE CHAN
"CHARLIE CHAN IN HONOLULU"
With SIDNEY TOLER
"THE GREAT WALTZ" Starts at 11:59, 3:05, 6:11, 9:17

ADULTS 25c
OAK BAY
CHILDREN 10c
Those Two Light-Footed Maniacs in Their Most Tuneful Dancing Comedy
FRED ASTAIRE GINGER ROGERS
"CAREFREE"
NOAH BEERY, Jr. - FRANCES ROBINSON
"FORBIDDEN VALLEY"
EVENING SHOW, 6:30 - SATURDAY MATINEE, 2 P.M. (Not Continuous)

COLUMBIA
TODAY, FRIDAY and SATURDAY
FIRST VICTORIA SHOWING
SWEET-SINGIN' BATTLER!
Charles STARRETT
LAW OF THE PLAINS
PLUS
MAD HOLIDAY
EDMUND LOWE
ELISSA LANDI
SERIAL (Except Saturday Night)
BURNING WATERS
"THE GREAT ADVENTURES OF WILD BILL HICKOK"
EXTRA — OSWALD CARTOON
10c 12-30-1 15c 2-7-30

ROY CONACHER SHOWING CLASS

Young Boston Bruins Forward Stealing Spotlight In Hockey League

BOSTON, March 1 (CP).—Ranked near the top of the National Hockey League's rookie list, young Roy Conacher can share his laurels with Bill Cowley, the tireless Bruin centre whom sports writers ranked the best in the league a year ago.

There's no denying Conacher is a star in his own right. His eighteen goals this season, giving him a first-place tie among the league's scorers, alone would rank him as a great player without the fine team play that makes him such an important cog in the Boston machine.

But somehow or other back of all those goals and the rapid rise to fame of the blond wingman lies the steadying and helping hand of the veteran Cowley.

A small man, compared with the general run of Bruins, Cowley probably won't gain all-star honors again this year. He missed a month of play because of a knee injury, and other centres moved in to steal the spotlight. But if Conacher gets the nod for the rookie trophy over Goalie Frankie Brimsek, his teammate, Cowley can take some of the credit.

Just a month ago Manager Art Ross sent Ray Getliffe and Charlie Sands down to the minors and broke up the Sands-Getliffe-Cowley line. He moved Bill in between Conacher and Mel Hill, and overnight Roy started to hit the headlines.

League statistics of February 5, first after the new line was formed, showed Conacher with nine goals for three months' work. The latest records, February 27, gave him eighteen, doubling his total in less than a month. And back of almost all those goals was the play-making Cowley.

Appearing Tonight In Kapers Here

PIERRE TIMP
Popular Victoria baritone, who is appearing in Kiwanis Kapers at the Royal Victoria Theatre this evening.

War Admiral Not To Run Saturday In $50,000 Event

MIAMI, Fla., March 1 (AP).—War Admiral, recovering from a fever and throat inflamation, was officially withdrawn today from the $50,000 Added Widener Challenge Cup Saturday at Hialeah Park because he could not be conditioned in time.

The announcement, forecast yesterday when the Admiral's illness became known, was made by Trainer George Conway today at almost the same time Douglas Geddes, supervisor of admissions, announced all reserved grandstand seats had been sold.

With Stagehand, Bull Lea and Pasteurized still in the running along with others, track officials expected a banner crowd.

TABLE TENNIS

One-sided victories were marked up in the second division play-offs in the City Table Tennis League last night at the Crystal Garden. The Sylvester U Drive trimmed the Blue Streaks, 23-9, while Murphy Electrons scored a 29-3 win over Melroses. Results follow:

Murphy Electrons: W. Robinson 6, D. Robinson 8, Jordan 8, Peebles 7; Melroses: McGregor 1, Hawkes 0, Kershaw 1, Haut 1.

Sylvester U Drive: Corcoran 7, Kay 7, Erickson 4, Ricketts 5; Blue Streaks: Miss B. Mackay 5, Miss M. Mackay 2, Mrs. Greenwood 1, Mrs. Hocking 1.

In an exhibition match, the All-Stars won from the Victoria Boys' Athletic and Hobby Club, 17-15.

JES' LAZY

"Rastus, your dog seems to be in pain."

"No, suh—he ain't in pain; he's jes' lazy."

"But he must be suffering or he wouldn't howl like that."

"Jes' darn laziness; he's sittin' on a thistle."

FANS MAY GET TICKETS HERE

Arrangements Made for B.C. Cage Series Which Opens On March 17

For the convenience of Victoria basketball fans wishing to attend the British Columbia men's final play-off series, which will open in Vancouver on March 17 and 18, arrangements have been made with Peden Bros., Douglas Street, to accept applications for tickets, Gordie Wooldridge, provincial official, announced yesterday.

It is therefore requested that anyone wishing to attend these games to have his nam on the list not later than March 13. By doing this the fans may have their tickets when they leave here on the afternoon boat. It was also announced that if a sufficient number of persons intend to make the trip, a transportation rate may also be available.

The series will bring together the winners of the Tookes-Westerns play-off and either the Dominoes and Senators, who will be in the final here. Due to the Dominoes' 74-15 victory over the Senators in the first game, they are heavy favorites to win the next game and settle the issue.

VANCOUVER SHIPPING

VANCOUVER, March 1 (CP).—West Coast Salvage Company was awarded the contract today to repair the Ms. Maraudor which suffered smashed bows in a collision with the freighter Pajala near Victoria recently. The award was made by the Board of Marine Underwriters of San Francisco, but the amount involved was not revealed.

Seaboard Shipping Company reports eleven ships due into the port of Vancouver in the next thirty days to load for United Kingdom. In the same period there will also be four chartered freighters to load Australian cargo, three to take cargo for United States Atlantic Coast ports and one to load for the St. Lawrence.

Ms. Europa transferred to New Westminster today to complete for European ports. She will put to sea tomorrow.

The freighter Boren arrived from Australia today and proceeded to drydock for replacement of rivets. She was battered in a Pacific storm. The steamship Romulus is due to arrive Saturday, and will also proceed to drydock for a new coat of anti-fouling paint before shifting to Fraser mills to load for the West Coast of South America.

NEW PARTY IS LAUNCHED

Continued from Page 1

be a National Government. In fact it will be a Fascist Government."

The coming election is the last opportunity Canadians will have to obtain security with freedom, he said. He meant to give the New Democracy movement his best. "I will make it the purpose of my life." He appealed to Canadians, "who are not afraid," to join him.

It would be impossible for any individual to call this New Democracy into being. "Only our national need and our national opportunity can do that. Only the consciousness of the shameful difference between what we have and what we should have can do that. Only the knowledge that at last we can have prosperity can do that. And believe me they have done it. The majority mind in Canada is determined upon economic change."

MOTION WAS REJECTED

The New Democracy platform will be built around the resolution which Mr. Herridge unsuccessfully sought to have the National Conservative convention adopt last July.

It was a pledge "to undertake whatever economic and monetary reforms may be required to stabilize production upon its maximum level and to raise purchasing power to that level, recognizing that such reforms will involve a measure of Government planning and control of the economic and monetary systems and the support of all vital elements in an efficient economic system such as collective bargaining, co-operative buying and selling, establishment of minimum prices and wages, control of monopolies, regulation of bank and mortgage rates."

URGES GROUPS TO UNITE

Mr. Herridge urged groups with various monetary and economic doctrines to unite in turning out the old parties. "This is no time to press a special formula to the point of conflict with our friends. By all means discuss your plan and back it.

"Every monetary and economic movement in Canada today is basically a movement of protest against existing conditions. . . .

"Victory lies in union. Reaction knows that and struggles to divide us. We must prepare to back a reform candidate in every constituency in Canada. Behind that candidate we must rally every shade of progressive thought. We must elect that candidate at the next election.

"Every candidate is a reform candidate who renounces the authority of the old political parties and who believes that we, by democratic methods, must reform the economic system until it puts at the service of the people the vast natural wealth of Canada. Every candidate is a reform candidate who believes that we must distribute what we are able to produce.

ANGLO-SAXON UNION

In foreign affairs the peoples' Parliament would work for a union of the Anglo-Saxon peoples. "Then these Fascist bullies will cringe and quit without a fight."

Labor will have fair play in the peoples' Parliament, he said. "The great co-operative movement will have freedom and encouragement to expand. The primary producer will no longer be the slave of greedy interests. The dream of social security will be turned into a law.

"Our monetary system will be changed so that it will serve the national interest rather than its own. The Bank of Canada will be our bank in fact and will guide the operations of our banking system. We will helpfully co-operate with business as long as it obeys the laws of progress. Special privilege is as much the enemy of private enterprise as it is of labor, the farmer and the consumer.

"Our export trade in natural products will have the aid of Government. There will be a minimum price just as there will be a minimum wage. Alien finance will have no voice in our affairs. Canada will be for the Canadians."

FRANCIS DOHENY ON REP FIFTEEN

Francis Doheny, member of the J.B.A.A. Rugby fifteen, has been placed on Victoria's "rep" squad for Saturday's important match against Vancouver for the McKechnie Cup, it was announced yesterday. He will take the place of Ian Acland, who twisted his ankle yesterday while at work. Doheny has already had the experience of playing in three intercity clashes this season.

"So your husband has been deceiving you, has he?"

"Yes, I've been giving him a dime every day to ride to work on the bus, and now I find out that he's been walking and spending the money."

ARE YEARS AHEAD OF DEFENCE SCHEDULE

Continued from Page 1

from air raids, Sir John declared. However, he promised a decision soon on the question of deep shelters.

PROTECTIVE MEASURES

Sir John outlined some of the steps Great Britain is taking to protect her civilian population.

The Government has obtained 50,000,000 gas masks for civilians and placed orders for 1,400,000 special "toy" gas masks for babies and 1,390,000 masks for older children.

Lord Portal has accepted chairmanship of a committee to establish "crisis evacuation camps in England and Wales."

Army estimates of £161,133,000 ($805,665,000) for the 1939-40 fiscal year were before the House as the greatest defence programme in Great Britain's peacetime history continued to unfold. The estimates sent the annual budget past the £1,000,000,000 mark for the first time since the Great War.

The army estimates would increase the Empire's armed manpower to 563,700.

BUDGET TOTALS

The estimates were submitted one day after naval estimates of £153,666,681. The total budget was likely to reach £1,114,000,000, of which £580,000,000 would be for defence. Air force estimates were expected to be £209,000,000, a new peacetime high.

The Government has bought 127,00,000 sandbags and ordered an additional 200,000,000 from India for delivery within the next three months.

Orders have been placed for a reserve supply of transformers and switch gear to maintain electrical equipment which might be damaged in wartime.

Old Kentucky
CIGARETTES

At the Theatres

FIVE BAD MEN IN COLUMBIA FILM

Charles Starrett Battles Quintette Of Villains in "Law of The Plains"

Five of the blackest villains who ever attempted to foreclose on the old homestad, or hold up a stage, are pitted against handsome Charles Starrett in "Law of the Plains," Columbia western, which will open today at the Columbia Theatre.

Starrett is cast as a top cow-hand who rides to recover stolen money, and returns with a stolen beauty, pretty Iris Meredith.

Dick Curtis, one of the screen's ablest blackguards, is the principal villain in "Law of the Plains," being the gentleman whose main ambition in life is to "dry-gulch" the hero, gather up the money and leave for parts unknown.

AMUSEMENTS

On the Screen

Atlas—Luise Rainer starred in "The Great Waltz."

Capitol—"Honolulu," starring Eleanor Powell.

Columbia — "Law of the Plains," starring Charles Starrett.

Dominion — "Four Girls in White," with Una Merkel.

Oak Bay—Ginger Rogers and Fred Astaire in "Carefree."

Plaza—"Tomorrow's Children," starring Diane Sinclair.

LIFE AND COLOR SHOW KEYNOTES

Victoria Service Club to Offer "Kiwanis Kapers" at Royal Victoria Tonight

Life and color are the keynotes of the "Kiwanis Kapers," to be presented at the Royal Victoria Theatre tonight. From the prologue, sung by Thomas Crabbe, to the ballet carnival, which brings the show to a close, brilliant costumes and fast action feature a bill which compares very favorably with recent stage presentations in this city. The committee of the Kiwanis Club in charge has made every effort to put together a programme which will be worthy of the capital city.

In addition to Thomas Crabbe, those taking part are Elaine Harte, Mrs. Rowland Bourke, Kathleen Irvine, Mr. and Mrs. Pierre Timp, William Irvine, the ballet and drama groups of the Beaux-Arts Society, Carissima and her pupils, members of the Russian Ballet School and Florence Clough Studio, as well as the Victoria Fancy Skating Club. In connection with the roller skating act, presented by the latter group, solo numbers will be given by A. Hornby, a pupil of Miss Betti Clair, and by Phyllis Beschizza, a pupil of Miss Violet Fowkes.

The well-known radio entertainer, Captain Dobbsie, has been secured by the club to carry out the duties of master of ceremonies.

"CAREFREE" IS COMING TO OAK BAY TONIGHT

Modern prototypes of the famous historical triangle of John Alden, Priscilla and Miles Standish are amusingly characterized by Fred Astaire, Ginger Rogers and Ralph Bellamy in the sparkling film musical, "Carefree," which will open tonight at the Oak Bay Theatre.

In this RKO-Radio picture, Astaire is seen as a noted psychiatrist whose efforts to play match-maker for Bellamy, an attorney, and Miss Rogers, an actress who secretly loves the doctor, form the basis of the rollicking plot.

Four tuneful numbers by Irving Berlin and several unique dances by Astaire and Miss Rogers are interpolated in the story of "Carefree."

ATLAS THEATRE The well-known coloratura, Miliza Korjus, leaves a string of European stage successes behind her to make her American screen debut in "The Great Waltz," spectacular musical based on the life and loves of Johann Strauss, which is currently entertaining audiences at the Atlas Theatre.

CAPITOL THEATRE Gracie Allen, who does a hula dance in the musical-comedy hit, "Honolulu," at the Capitol Theatre was explaining to Robert Young how complicated it was to perfect the routine. "You make No N5 with your fingers and Yes Yes with your eyes," said Gracie.

DOMINION THEATRE "Four Girls in White," which will close at the Dominion Theatre tonight, is a story of great drama climaxing in one of the most sensational disaster" scenes ever put on the screen, when a railroad train leaves a bridge and plunges into the river to be submerged completely by an onrushing wall of a bursting dam.

CONTROVERSIAL SUBJECT THEME

Plaza Theatre Feature Dealing With Widely-Discussed Problem Is Held Over

With opinion divided as to the value of sterilization and the subject as timely as it is and being mentioned almost daily in the papers all over the country, the management of the Plaza Theatre has decided to hold over "Tomorrow's Children" for an additional three days. Sterilization today is one of the most widely discussed and controversial subjects, and in this picture there is much food for thought, according to those who have seen it. This is the first time that this subject has ever been brought to the screen in Victoria, and the management urges that those intending to see this picture come early.

TONIGHT
"KIWANIS KAPERS OF 1939"
A VARIETY STAGE SHOW OF MUSIC, COMEDY, DANCING
With
CAPTAIN DOBBSIE Of "Ship of Joy" KOMO Radio Fame, As Master of Ceremonies
ROYAL VICTORIA THEATRE, 8:30 P.M.
BOX OFFICE NOW OPEN TICKETS STILL AVAILABLE AT $1.00, 75c

29 YEARS AGO-JUST A NAME
TO-DAY-OVER 5 MILLION BUYERS

Tip Top Tailors, in 1910, pioneered in introducing to Canada style, quality and craftsmanship in men's made-to-measure clothing at a thrifty price.

Today, with stores from Newfoundland to Victoria . . . Tip Top has produced more than 5 MILLION garments —each individually cut by hand and tailored to the measurements of the man who ordered it! No matter where you may live in Canada or Newfoundland, there is a basic value *everyone* receives in Tip Top clothes. That basic value is INDIVIDUAL attention and service. The man in the smallest town—in the mining camp—on the farm—in the big city—all are guaranteed the same INDIVIDUAL fit, style and tailoring; all are shown the same fine fabrics from which to select; all are shown the same new styles; all are expertly measured.

29 years of "knowing how" is YOUR guarantee of satisfaction at Tip Top Tailors.

$25.95

HAND-CUT AND INDIVIDUALLY TAILORED TO YOUR PERSONAL MEASUREMENTS

LADIES . . . You may also have your mannish suit or coat individually hand-cut and tailored to your personal measurements by Tip Top Craftsmen.

TT8339
TIP TOP TAILORS Limited
650 YATES STREET

FINANCE - COMMERCE - MARKETS

Final Price List Mixed at Close On Wall Street

NEW YORK, March 1 (AP).—The stock market's leisurely advance was checked today by selling in aircrafts, steels and other leaders of the late February rise.

At the worst, some stocks were down a point or more, but losses partly were canceled in the last hour. Final prices were mixed, with a few up as much as 2.

Brooklyn - Manhattan - Transit issues, both bonds and stocks, were stirred by announcement of an agreement, subject to ratification of security holders, for sale of the property for $175,000,000 in the proposed New York city transit unification plan. The preferred closed 3 higher at 42 1-2.

The decline in aircrafts, begun in late dealings of the preceding session after Senator Borah had called the Administration's defence programme a "bluff," was resumed when the market generally encountered opposition in early trading.

The Associated Press composite price of sixty stocks was unchanged at 51.7. Transactions totaled 635,604 shares, against 1,060,770 in the previous session.

Bonds continued to move uphill on Wednesday.

United States Treasuries scored advances running to 18-32. Corporates finished with modest gains. Foreign dollar issues were mixed.

DOW JONES AVERAGES

Dow Jones' averages closed today as follows:

Thirty industrials, 147.15, off 0.15.
Twenty rails, 32.45, off 0.03.
[illegible] utilities, [illegible], unchanged.
Forty bonds, 90.94, off 0.02.
Total sales, 630,000.

(H. A. Humber, Ltd.)
(All Fractions in Eighths)

	High	Low	Close
Air Reduction	58 4		56 4
Allied Chemicals	175	174 4	175
Allis Chalmers	43 6	43 2	43 5
Allied Stores	10 2	10 1	10
American Can	93 6	93 3	93 2
American Celanese	23 3	23	23
American For. Power	3 1		3 1
American L. & F.	6 2		6 2
American Locomotive	27 4	26-4	27-4
American P. & L.	6 5	6 4	6 4
American Radiator	16 6	16 2	16 4
American Rolling Mill	19	18 5	18 6
American Tel. & Tel.	159 2	158 4	159
American Smelter	46	45 6	45 6
American Tobacco	87 4	86 7	87
American Waterworks	13 7	13-6	13-6
Anaconda Copper	30 7	30 1	30 3
Atchison Railway	36 6	36	38 2
Atlantic Refining	21 7	21 2	21 7
B. & O. Railway	7 1	7	7 1
Baldwin Locomotive	[illegible]	15	15 1
Bendix Aviation	27 4	26 7	27 4
Beth. Steel	74-2	73 3	73 6
[illegible]	30 4	29 8	30 4
[illegible]	20 2	20 1	20 1
Borg Warner	27 3	27	27
[illegible]	26-7	26 3	26 5
Canada Dry	18 4	18 2	18 4
C.P.R.	5		5
Caterpillar Trac.	51 1	50 7	51 1
Case (J.I.)	89		89
Cerro de Pasco	43	42 4	42 6
C. & O. Railway	37 6	36 7	37 6
Chrysler	80 2	78 6	79-7
Columbia Gas	8 2	8	8 1
Commercial Credit	[illegible]	54 6	54 6
Commercial Solvents	13 1	13	13
Commonwealth & So.	1-6		1 6
[illegible]	[illegible]		[illegible]
Cons. Edison	[illegible]	33 5	33 7
Cont. Can	[illegible]	39 5	40
Cont. Oil	8 5	8 4	8 5
[illegible] Oil	26 8	26 1	26 1
[illegible]	[illegible]	12 6	12 6
Crucible Steel	42 8	42	43
Curtiss Wright	6 5	6 4	6 5
Curtiss Wright A	[illegible]		[illegible]
Deere & Co.	[illegible]	20 7	[illegible]
Douglas Aircraft	[illegible]	70 4	71 2
Du Pont	149 4	149	149 3
Eastman Kodak	174	173	174
Electric Auto Lite	33 1		33 1
El. Power & Lite	11 4	11-3	11 3
Fairbanks Morse	40 6	40 1	40 6
Freeport Texas	[illegible]		25 2
General Foods	41	40 7	41
General Electric	41-6	41 2	41
General Motors	49 5	49 1	49 2
Goodyear	34 7	34	34
[illegible] Copper	9 3		9 2
Gt. Northern	28 3	26 2	26 5
Great West. Sugar	26 4	26 2	26 2
Houston Oil	6 7		6 7
Howe Sound	52 7	52	52 2
Hudson Motors	7 1		7 1
Hupmobile Motors	1 6		1 6
Inspiration Copper	14	13 4	14 5
Int. Harvester	61 6	61 1	61 1
Int. Nickel	52 7	52 4	52 7
Int. Tel.	9 4	9 1	9 1
Ill. Central	18 3	17 6	18
Johns Manville	[illegible]	94	94
Kennecott Copper	38 1	37 5	37 5
Kresge	23 4		23 4
[illegible] Co.	16 3		[illegible]
L. & M. Tobacco	106 3		106 3
[illegible] Steel	23 4	23 2	23 2
Loew's	50 4	49 6	49 6
Lorillard	23	23 4	23 4
Mack Truck	28	28 4	28 4
Mathieson Alkali	29 1	29 4	28 4
Monsanto Chemical	[illegible]	99 1	99 3
Montgomery Ward	52	51 1	52
Motor Wheel	15 3	15 4	15 4
Nash Kelvinator	9 2	8 1	8 1
National Biscuit	[illegible]		25 7
National Dairy ex-d.	14 7	14 4	14 7
National Distillers	28 3	28 2	28
National Pow. & Lite	8 7	8	8 7
New York Central	20	19 3	19 7
North American Co.	24	23 6	23 6
North Amer. Aviation	18 3	18	18 1
Northern Pacific	12 4	12	12 2
Ohio Oil	8 1		8 1
[illegible]	64 4	63 6	63 6
Pacific Gas & Elec.	33 4	32 7	33
Packard	4 2	4 1	4 1
Paramount Pictures	11 1	10 1	10 7
Penn. Railway	[illegible]		22 1
People's Gas	37 6	37	37 6
Phillips Pete	39		39
Pullman	[illegible]	33 7	33 7
Pure Oil	9 4	9 2	9 3
Radio	7 5	7 3	7 4
[illegible] Rand	14 7		14 7
Republic Iron Steel	22		21 7
Reynolds Tob.	38 7	38 6	38 7
Safeway Stores	37-4	37	37 4
Schenley	16	15-7	15-7
Sears Roebuck	74	73	73
Sharon Steel	18	17-6	17-6
Shell Union	13 5	13 4	13 4
Socony Vacuum	12-5	13-3	12 4
Southern Pacific	16-5	16-1	16 3
Southern Rly.	21 3	20-5	21-3
Sperry Corp.	45 5	44-2	45-1
Standard Brands	7 1	7	7
Standard Oil Cal.	28 1	27 6	28 1
Standard Oil N.J.	49-2	48-6	49
Stewart Warner	11	10-6	10 7
Superior Oil	2-6		2-6
Studebaker	8	7-4	8
Texas Corpn.	43-3	43	43 2
Texas Gulf	39 7	..	39 7
Timken	47 4		47 4
Trans American	6 4	6-3	6-3
Twentieth Cen. Fox	24 2	24	24 2
Union Carbide	84-7	83-4	84-2
Union Oil Cal.	19 2	18-6	18 6
Union Pacific	103	102	102
United Aircraft	40 2	39-3	39 5
United Airlines	13	12 4	12-4
United Corp.	3-7	3 3	3-7
United Fruit	73-7	73-2	73-7
United Gas & Imp.	13	12-6	12-7
U.S. Pipe & Foundry	46-2	45-6	46 2
U.S. Indus Alcohol	23	22-4	23
U.S. Realty	4 5		4-5
U.S. Rubber	49 3	48 3	49 1
U.S. Rubber pfd.	105 5	105-2	105 4
U.S. Smelting	58		58
U.S. Steel	63 7	62 7	63 4
Vanadium	27	26 6	26 6
Warner Bros.	5 5	5-4	5 4
Westing. Air Brake	28 2	28	28 2
Westinghouse Electric	112-6	111-4	111-4
Western Union	22-4	22-3	22 3
White Motor	11-5	11-3	11 3
Woolworth	49 2	48-6	48-6
Youngstown S. & T.	49-4	48 7	49
Zenith Radio	19	18 4	19

LITTLE MOVE IN MONTREAL PRICES

MONTREAL, March 1 (CP).—Most stock market prices idled throughout today's session.

Steel of Canada preferred firmed a point to 70 1-2. Building products improved slightly.

National Steel Car and Canadian Car preferred gained 1-8 each. Dominion Steel "B" dropped 3-8 to 10 3-8, but C.P.R. and Canadian Car common held steady. St. Lawrence Corporation preferred moved up 1-2 to 12 1-2.

Nickel eased 3-4 to 52 3-4 and Consolidated Smelters 1-4 to 56 1-4.

(James Richardson & Sons)

	Bid	Asked
Bathurst Paper	7¼	7½
Building Products	16¼	16½
Canadian Northern Power	15¼	16
Canadian Steamships	2¼	2½
Canadian Steamships pfd.	9	9½
Canadian Car & Foundry	15¼	[illegible]
Canadian Car & Fdy. pfd.	32	32½
Canadian Celanese pfd.	101½	103
Canadian Converters	7	9
Canadian Alcohol "A"	2¼	3
Cockshutt Plow	7	8
Consolidated Smelters	56¼	56½
Crown Cork	33¼	34
Dominion Bridge	34	34½
Dominion Coal pfd.	17½	17¾
Dominion Tar	5½	6
Dominion Tar pfd.	73½	77
Dominion Textiles	59	60
Gatineau Power pfd.		92
Hamilton Bridge	4¼	5
Hollinger	14½	15
Howard Smith	11½	12
Howard Smith pfd.		94
Hudson Bay M. & S.	34½	34¾
International Nickel	52½	52¾
International Petroleum	26	26½
Lake of the Woods Milling	14½	15
Massey Harris	5½	5¾
Montreal Cottons pfd.		99
Montreal Power	30¼	30½
National Breweries	42¼	42½
National Steel Car	56	56½
Noranda	80¼	80½
Ogilvies	27	28
Ottawa Power		15
Penman	40½	43
Power Corporation	11	11½
Price Brothers	15½	16
Price Brothers pfd.		50
Rolland Paper		10
St. Lawrence Corp. pfd.	12¼	12½
St. Lawrence Paper pfd.	33	36
Sherwin-Williams	12	13
Steel of Canada	73	74
Steel of Canada pfd.		70
United Steel		
Curb		
Abitibi	165	175
Abitibi pfd.	10¼	10½
Asbestos	103	104
Bathurst "B"	2	2½
Brewers & Distillers	4¾	
Canadian Sugar	28¼	28½
Canadian Malting	34	35
Canadian Vinegars	13	14
Canadian Breweries	150	160
Canadian Breweries pfd.	21	21¾
Canadian Vickers	8	8¼
Commercial Alcohol	2¼	
Consolidated Paper	5¼	
Cub Aircraft	195	200
Dominion Stores	5½	6
Donnaconna "A"	4	4½
Fairchild	4	4½
Fleet Aircraft	9	
Fraser Company	13	14
International Paint	2	3
International Paint pfd.	13	14
Massey Harris pfd.	44	48
McColl-Frontenac pfd.	88	89
Page-Hersey	97	100
Royalite Oil	39	40
Hiram Walker	48	49
Hiram Walker pfd.	19½	20
Banks		
Bank of Commerce	174	
Bank of Montreal	211	214
Banque du Nationale	[illegible]	166

New York Curb

(H. A. Humber, Ltd.)

Aluminum Co. of America	126
American Light & Traction	[illegible]
American Republic Power	[illegible]
Ashland Oil	6
Associated Gas A	[illegible]
Bellanca	[illegible]
Brewster Aero	[illegible]
Canadian Marconi	[illegible]
Carrier Corporation	1
Cities Service	[illegible]
Bath Iron Works	[illegible]
Consolidated Copper	[illegible]
Creole Petroleum	20
Dayton Rubber	8
Eagle Picher Lead	11
Gulf Oil	38
Hecla Mining	8
Imperial Oil	[illegible]
International Petroleum	26
Jones & Laughlin Steel	28
Lakeshore Mines	46
Newmont Mining	[illegible]
Niles Bement Pond	62
Pantepec Oil	[illegible]
Pioneer Gold	[illegible]
Royal Typewriter	[illegible]
Technicolor	19
Tubize Chatillon	11
United Gas Company	2
United Wall Paper	2
Wolverine Tube	7

BAR GOLD

MONTREAL, March 1 (CP).—Bar gold in London up 1 cent at $34.97 an ounce in Canadian funds, 148s 5d in British funds. The fixed $35 Washington price amounted to $35.13 in Canadian funds.

Corby's SPECIAL SELECTED RYE WHISKY

Bottled in Bond in Canada—12 Years Old
16 oz. $1.70 25 oz. $2.65

This advertisement is not published or displayed by the Liquor Control Board or by the Government of British Columbia.

HEAVY HAULING
WE SPECIALIZE IN HANDLING BOATS, MACHINERY, SAFES, ETC.
ESTD. 1890 HEANEY'S CALL G 1194

FOREIGN EXCHANGE

NEW YORK, March 1 (AP).—Quotations in cents:

Canada—Montreal in New York, 99.59⅝; New York in Montreal, 100.40⅜.

Belgium—16.83½. Czecho Slovakia—3.43. Denmark—20.94. Finland—2.08. France—2.65½. Germany—40.13½; Travel, 21.70. Greece—.86½. Italy—5.26. Hungary—19.85. Yugoslavia—2.33. The Netherlands—53.08. Norway—23.56. Poland—18.93. Portugal—4.26⅝. Rumania—.75. Sweden—24.15. Switzerland—22.73½. Argentina—31.25. Brazil—Free, 5.90. Mexico City—20.25. Japan—27.36. Hongkong—29.14. Shanghai—16.00.

STERLING EXCHANGE

NEW YORK, March 1 (AP).—Quotations in dollars: 4.69, sixty-day bills, 4.68 5-16.

(Rates in spot cables, unless otherwise indicated.)

SMALL GAINS IN WHEAT FUTURES

WINNIPEG, March 1 (CP).—Wheat futures prices scored fractional gains on Winnipeg market today when strength at Liverpool and Canadian export business estimated at 150,000 bushels created a firm trading trend.

At the finish values were 1-2 to 1-4 cent higher, with May at 63 3-8; July, 63 1-8, and October, 63 1-2 cents.

Reports that Spain had completed negotiations with the Argentine on a barter basis for 7,250,000 bushels of wheat, 1,000,000 bushels of oats and 6,500,000 bushels of barley gave Liverpool futures prices a constructive tone as the English market finished 1-2 to 7-8d higher.

Chicago registered appreciable advances while Buenos Aires continued unchanged.

Trading in cash wheat and coarse grains was dull.

WINNIPEG GRAIN

(H. A. Humber, Ltd.)

Wheat—	P.C.	Open	High	Low	Close
May	62	62¼	62⅝	62⅛	62⅜
July	62⅞	62¾	63⅛	62⅞	63⅛
Oct.	63⅛	63¼	63⅝	63¼	63½
Oats—					
May	39	26⅞	29¼	26⅞	29¼
July	26⅛				b26
Oct.	26⅛				b28⅝
Rye—					
May	43	43¼	43⅝	43¼	43½
July	43½				b44
Barley—					
May	37⅝	37⅝	37¾	37⅝	37⅝
July	36				b36⅝

Cash Grain

Wheat—1 Hard, 61⅝; 1 Northern, 60⅞; 3 Northern, 57⅞; 3 Northern, 52⅞; No. 4, 47⅞; No. 5, 40⅞; No. 6, 39⅞; Feed, 38⅞; Track, 60⅞. Amber Durums, No. 1, 48⅞; No. 2, 45⅞; No. 3, 45⅞; No. 4, 42⅞; Track, 48. Garnet Wheat, No. 1, 52⅞; No. 3, 49½; No. 3, 43⅞.

Oats—2 C.W., 28⅝; 3 C.W., 28¼; 1 Feed, 26¼; 2 Feed, 24⅞; No. 3, 22¼; Track, 26¼.

Barley—2 R.O.W., 40¼; 6 R.O.W., 40¼; 3 C.W., 38; 4 C.W., 35; 5 C.W., 34; 6 C.W., 33; Track, 39¼.

Flax—1 N.W.C., 149½; 2 C.W., 145¼; 3 C.W., 133¼; 4 C.W., 126¼; Track, 150¼.

Rye—1 C.W., 41; 2 C.W., 41; 3 C.W., 38; Rejected, No. 2, 35; 4 C.W., 34; Track, 41.

CHICAGO GRAIN

(H. A. Humber, Ltd.)

Wheat—	P.C.	Open	High	Low	Close
May	68¼	68½	68⅞	68⅛	68⅝
July	68½	68	69	68	69
Sept.	69	69½	69⅞	69¼	69¼
Corn—					
May	48¼	49	49	48⅞	49
July	50	50¼	51	50¼	51
Sept.	51	50⅝	51⅛	50⅝	51⅛
Oats—					
May	28	28⅛	29¼	28¼	29
July	27	27	27	27	27
Sept.	26⅛	26⅛	27	26⅛	27
Rye—					
May		45	45	45	45
July		46¼	46	46½	46
Sept.		a47½	47⅝	47¼	47⅝

Stocks and Bonds

(A. E. AMES & CO., VICTORIA)

	Bid	Asked
Bell Telephone	174	175
B[illegible] T. L. & P.	9	9¼
B. A. Oil	22¾	23
B. C. Power "A"	26	
Canada Malting		35
Canadian Pacific Ry.	[illegible]	[illegible]
Con. Mining & Smelting	56	[illegible]
Dominion Bridge	34	34½
Fanny Farmer	21	33
Ford "A"	21⅝	22
Goodyear Tire com.	74	76
Goodyear Tire pfd.	[illegible]	[illegible]
Gatineau Power pfd.	91	92
Hiram Walker G. & W.	48	49
Hiram Walker G. & W. pfd.	19	20
[illegible]	16	17
Imperial Tobacco	16	16¼
International Nickel	52	53
International Petroleum	26	26
Loblaw Groceries "A"	23	24
McColl-Frontenac [illegible]		90
Montreal Power com.	[illegible]	[illegible]
[illegible] Oil	39	40
Shawinigan W. & P.	[illegible]	[illegible]
Steel of Canada	71	[illegible]
Bralorne	[illegible]	[illegible]
Dome	[illegible]	[illegible]
Hollinger Consolidated	[illegible]	[illegible]
McIntyre Porcupine	[illegible]	[illegible]
Noranda		80
Pickle Crow	[illegible]	[illegible]
Premier	[illegible]	[illegible]
Wright Hargreaves	[illegible]	[illegible]
Bank of Montreal	[illegible]	[illegible]
Royal Bank of Canada	[illegible]	192

Corporation Bonds

(Burns & Wainwright, Ltd.)

	Bid	Asked
[illegible]	[illegible]	81.00
B. A. Oil [illegible]	104.00	
Brewers & [illegible] 1946	[illegible]	[illegible]
Calgary Power 4½ 1960	104.00	104.50
Canada Cement 4½ 1951	103.00	[illegible]
Canada Steamships 5 1957	83.75	[illegible]
C.P.R. [illegible] 1945	88.25	90.75
C.P.R. [illegible] 1947	87.25	[illegible]
Dominion T. & C. [illegible] 1951	101.75	104.00
Famous Players 4½ 1951	[illegible]	
Gatineau Power [illegible] 1969	[illegible]	[illegible]
Gen. Steel Wares 4½ 1952	97.25	[illegible]
Massey-Harris 4½ 1947	100.50	102.50
McColl-Frontenac 4½ 1949	97.00	[illegible]
Shawinigan 4½ 1961	102.75	105.00
Simpsons Ltd. 4½ 1951	98.25	[illegible]
United Grain Growers [illegible]	[illegible]	[illegible]

London Stocks

LONDON, March 1 (CP).—Closing: Brazil, $9 1-2; C.P.R., $5 1-4; International Nickel, $56 5-8; U.S. Steel, $67 7-8; Celanese Corp. of America, £5; Central Mining, £18 3-8; Consol Gold Fields, 66s 3d; Crown, £15 3-4; East Geduld, £10 7-8; H.B.C., 23s 6d; Metal Box, 76s 10 1-2d; Mex. Eagle, 6s 10 1-2d; Mining Trust, 2s 3d; Rand, £8 5-8; Springs, 28s 1 1-2d.

Bonds: British 2 1-2 per cent Consols, £70 1-16 ex-div.; British 3 1-2 per cent War Loan, £98; British funding 4s, 1960-90, £108 1-2.

MINES HEAVY IN TORONTO MARKET

TORONTO, March 1 (CP).—Mining shares turned a bit heavy in the final stage of Wednesday's Toronto Exchange session, but the industrials and the Western oils held part of their gains. Volume was small at 396,000 shares.

Lamaque and Sigma Golds advanced 35 to 40. The close was up narrowly for Pickle Crow, Premier and Teck-Hughes. Losses of 5 to 7 were netted by Hard Rock, Little Long Lac, Macassa, MacLeod-Cockshutt, O'Brien and Pioneer. McIntyre hit a new high at 56.

Losses of 1-4 to 3-8 came out for International Nickel and Noranda.

Home Oil climbed 17 to 2.70 on a report that Standard Oil of California had signed up to drill some of Home Turner Valley territory. Calgary-Edmonton, Davies and Dalhousie firmed a few.

MINING SECTION

(Island Investment Co., Ltd.)

	Bid	Asked
Acme	.06	.07
Ajax	.16	.20
Aldermac	.40	.41
Bagamac	.14	.15
Bankfield	.26	.30
Base Metals	.18	[illegible]
Beattie	1.36	1.68
Big Missouri	.21	.24
Bobjo	.15	.18
Bralorne	10.75	11.00
Buffalo Ankerite	13.25	14.00
C. & F. Corporation	2.28	2.30
Canadian Malartic	.97	1.00
Cariboo Gold Quartz	2.29	2.35
Castle Trethaway	.91	1.00
Central Patricia	2.53	2.55
Chemical Research	.45	.50
Chibougamau	.20	.21
Coast Copper	1.85	2.25
Dome	31.75	33.50
Falconbridge	5.15	5.25
God's Lake	.21	.22
Gunnar	.33	.34
Hardrock	1.41	1.42
Hollinger	14.75	15.00
Home Oil	2.68	2.70
Howey	.28	.29
Hudson Bay M. & S.	34.25	34.75
International Nickel	52.50	53.00
Kirkland Lake	1.53	1.54
Lakeshore	46.25	47.00
Leitch Gold	.70	.74
Little Long Lac	3.10	3.20
Macassa	5.30	5.45
McIntyre	56.80	57.25
McKenzie Red Lake	1.19	1.20
McLeod Cockshutt	2.53	2.55
McWatters	.51	.53
Monets	1.19	1.20
Morris Kirkland	.11	.12
Nipissing	1.70	1.80
Noranda	80.25	80.75
O'Brien	2.95	2.99
Pamour	4.00	4.05
Powell Rouyn	2.01	2.25
Paymaster	.47	.48
Pend Oreille	1.56	1.60
Perron Gold	1.77	1.80
Pickle Crow	5.40	5.45
Pioneer	2.45	2.55
Premier	2.21	2.32
Reno	.25	.27
Royalite Oil	39.75	40.00
San Antonio	1.55	1.56
Sherritt-Gordon	1.15	1.17
Siscoe	1.23	1.24
Sladen Malartic	.57	.60
Stadacona	.65	.66
Sudbury Basin	2.45	2.49
Sullivan	.81	.85
Sylvanite	3.25	3.30
Teck-Hughes	4.50	4.60
Toburn	1.90	2.00
Uchi Lake	1.36	1.39
Ventures	5.45	5.55
Waite Amulet	7.00	7.10
Wright-Hargreaves	8.55	8.70

INDUSTRIAL SECTION

(Island Investment Co., Ltd.)

	Bid	Asked
B. A. Oil	22⅝	22¾
B. C. Power "A"	25¾	26¼
B. C. Power "B"	2½	3
Bell Telephone	173¾	
Brewers & Distillers	4¾	5
Canada Cement	8	8¼
Canadian Car & Foundry	15¼	15¾
Canada Malting	34	
Canadian Pacific Ry.	4¾	5
Can. Industrial Alcohol "A"	2	2¾
Can. Industrial Alcohol "B"	1¾	3
Cockshutt Plow	7	7¼
Consolidated Smelters	56	56½
Celanese of Canada	15¼	15½
Distillers-Seagrams	20¼	20½
Dominion Bridge	34	34¼
Dom. Tar & Chemical	5¾	6
Gatineau Power com.	13½	14
Gatineau Power pfd.	91	93
General Steel Wares	6¼	6¾
Gypsum	5¼	5½
Hamilton Bridge	4½	5
Hiram Walker com.	47¼	49
Imperial Oil	16½	17
International Pete	26¼	26½
Imperial Tobacco	16	16¼
International Nickel	52½	53
Lake of the Woods	14	16
Laura Secord	12	12½
Montreal Power	30½	30¾
McColl-Frontenac	6¼	7
National Steel Car	56¼	58¼
National Breweries	41½	42¼
Page Hersey	99	100
Power Corporation	11	11½
Shawinigan	21½	21¾
Sherwin-Williams	12	13
Steel of Canada	73½	74
Steel of Canada, pfd.		70¼
Banks		
Canadian Bank of Commerce	174	178
Imperial Bank	209	220
Bank of Montreal	210	215
Bank of Nova Scotia	[illegible]	
Royal Bank of Canada	190	192
Bank of Toronto	246	249

UNLISTED STOCKS

(J. W. Jones Ltd.)
Authorized by Vancouver Stock Exchange

	Bid	Asked
[illegible]	20	25
[illegible]	12	
[illegible]		.09
[illegible]	.04	
[illegible]	[illegible]	.02
Beaver Silver		.01
[illegible]	.13	.14
[illegible] Hudson	[illegible]	[illegible]
[illegible]	.10	[illegible]
[illegible]		.02
[illegible]	.01	.06
[illegible]	.00	[illegible]
Gold Mountain		[illegible]
[illegible]	[illegible]	[illegible]
[illegible]	.01	[illegible]
[illegible]		[illegible]
[illegible]	.00	.00
[illegible]	[illegible]	.02
[illegible]		.01
Taylor Windfall	.04	.07
[illegible]	.04	
[illegible]		
Coronation	.19	
Frontier	1	
[illegible]	.03	.08
[illegible]	.03	.04
[illegible]	.18	[illegible]
[illegible]	.20	
[illegible]	.24	
Sunshine		.02

Foreign Bonds

(Burns & Wainwright, Ltd.)

	Bid	Asked
Australia [illegible] 1956	[illegible]	96.50
Bolivia 7 1958	[illegible]	[illegible]
Chile 6 1961	13.50	[illegible]
Colombia 6 1961	[illegible]	23.75
France 7 1949	[illegible]	
German [illegible] 1965	[illegible]	[illegible]
Italy 7 1951	65.50	67.50
Japan 6 1954	77.75	[illegible]
Peru [illegible]	[illegible]	[illegible]
Sydney [illegible] 1955	[illegible]	[illegible]
United Kingdom [illegible] 1990	100.75	102.75

(Above Prices in New York.)

Montreal Produce

MONTREAL, March 1 (CP).—Spot: Butter, Quebec (92 score), 21 1-4 to 21 3-8; Saskatchewan regraded, 21 7-8a. Sales: Butter, 50 Quebec (92 score). Buyers' inspection, no replacement, 21 1-2.

Butter futures, March and April, 22a.

Flurry in Home Oil Day's Feature on Vancouver Exchange

VANCOUVER, March 1 (CP).—Rumors of further negotiations for control of Home Oil Company's holdings in Alberta's Turner Valley fields spurred activity in the issue on Vancouver Stock Exchange today sending the price sharply higher. Other oil prices were firm and golds mixed as transactions totaled 96,824 shares.

Home with a turnover of 11,900 shares closed 14 cents higher at 2.64 after selling up to 2.70, from an opening at 2.49. Calgary & Edmonton added 1 cent at 2.26 while Calmont at 42, Anglo-Canadian at 1.20 and Okalta at 1.15 each firmed 2.

Bralorne Gold dropped 10 cents to 10.90. Hedley Mascot was off 4 at 1.41, and Premier eased 2 at 2.21. Dentonia was fairly active and gained 1 1-2 at 4, while Cariboo Gold Quartz at 2.25 and Kootenay Belle at 1.40 each added 2. Privateer was up 3 at 1.15 and other leading stocks held unchanged.

In the industrial group, Capital Estates lost 25 cents at 2.50 and Coast Breweries remained unchanged at 1.18. Base metals were quiet.

VANCOUVER EXCHANGE

(Boorman Investment Co., Ltd.)

Mines	Bid	Asked
Big Missouri	[illegible]	.24
Bralorne	10.85	11.00
Bridge River Consolidated	.02½	.03
Bluebird	.01½	
Cariboo Gold	2.25	2.30
Dentonia	.03½	.03¾
Fairview Amalgamated	.04	.04½
Federal Gold	.01	.01¼
George Copper		.33
Georgia River		.03
Golconda	.03½	.04
Gold Belt	.56	.58
Grandview	.05½	.06
Grull Wihksne	.02½	.03
Hedley Mascot	1.41	1.46
Hedley Sterling	.00¾	
Home Gold	.00¾	.01
Indian	.01¼	.02
Island Mountain	1.33	1.35
Kootenay Belle	1.38	1.40
Lucky Jim	.01	.02
Mak Siccar	.01½	
McGillivray Creek	.21	..
Minto	.02	.02½
Nicola	.04	
Noble Five	.02¼	.03
Pend Oreille	1.55	1.65
Pilot Gold	.00½	
Pioneer	2.50	2.53
Porter-Idaho	.02½	.03
Premier	2.21	2.25
Premier Border	.01	.01½
Quatsino Copper	.02½	.03
Quesnelle Quartz	.03½	
Reeves Macdonald	.26	
Relief Arlington	.13½	.14½
Reno	.25	.29
Rufus-Argenta	.00½	
Sally	.02	
Salmon Gold	.10	.11
Sheep Creek	1.08	1.09
Silbak Premier	1.50	1.65
Silvercrest	.01½	
Taylor Bridge	.04	.05
Vidette	.05½	.07
Waverley	.00¾	.00½
Wellington	.01¼	.01½
Wesko	.00½	.01¼
Whitewater	.03¼	
Ymir Yankee Girl	.07½	.09
Oils		
Anglo-Canadian		1.20
Amalgamated	.00¾	.00¾
Anaconda	.10¼	.11½
A. P. Consolidated	.17	
Baltac	.01¾	
Brown	.20	
C. & E. Corporation	2.25	2.30
Calmont	.40	.43
Commonwealth	.35	
Crow's Nest	.00½	
Davies Petroleum	.40	.43
Eastcrest	.09½	
Freehold	.03½	.04½
Firestone Petroleum	.08	
Foundation	.09	.12
Hargal		.20
Highwood Sarcee	.19	.32
Home Oil	2.64	3.67
Madison	.04½	
Mar-Jon	.05	.05½
Mercury	.06	.08
McDougall Segur	.13½	
McLeod	.15	
Model	.30	
Monarch	.07½	.09
Nordon		.09½
Okalta	1.14	
Okalta Preferred	.36	
Pacalta	.07	
Prairie Royalties	.20	.31
Royal Canadian	.17	.19
Royalite		40.00
Spooner	.07½	
Southwest Petroleum	[illegible]	.60
Sunset	.33	.34
Texas Canadian	.95	
United Oil	.09	.11
Vanalta	.06¼	.07½
Vulcan		.70
West Turner		.06½
Industrials		
Brewers & Distillers	4.75	
Capital Estates	2.50	2.60
Coast Breweries	1.17	1.20
United Distillers		.70

FOREIGN CURRENCIES COMPILED ON BASIS OF CANADIAN DOLLAR

MONTREAL, March 1 (CP).—British and foreign exchange closed higher today. Nominal rates for large amounts:

Argentina, peso, .2324; Australia, pound, 3.7597; France, franc, .026599; Germany, reichsmark, .4030; Great Britain, pound, 4.7063; Holland, florin, .5330; Japan, yen, .2746; New Zealand, pound, 3.7899; South Africa, pound, 4.6856.

EGG MARKET

These prices are obtained daily from the office of the Dominion Government Poultry Products Inspection Service, Victoria, E 8622:

Grade "A" large	.20
Grade "A" medium	.19
Grade "A" pullet	.18

Following are city wholesale:

Grade "A" large	.24
Grade "A" medium	.23
Grade "A" pullet	.22

Metal Markets

LONDON, March 1 (CP).—Closing: Copper, standard spot, £42 5s; up 6s 3d; future, £42 11s 3d; up 5s; electrolytic spot, bid £47 10s; asked, £48 10s; both up 10s. Tin, spot, £215; up 10s; future, £214 5s; up 5s. Bids Lead spot, £14 5s; off 5s; future, £14 10s; unchanged. Zinc spot, £13 11s 3d; future £13 16s 3d; both up 1s 3d.

NEW YORK, March 1 (AP).—Copper, steady; electrolytic spot, 11.25; export, 10.15. Tin, steady; spot and forward, 46.00. Lead, steady; spot, New York, 4.75 to 4.80; East St. Louis, 4.60. Zinc, steady, East St. Louis, spot and forward, 4.50.

MONTREAL, March 1 (CP).—Spot: Copper electrolytic, 11.50; tin, 48.75; lead, 4.45; zinc, 4.50; antimony, 15.00, per 100 pounds, f.o.b. Montreal, five-ton lots.

Bond Quotations

(Burns & Wainwright, Ltd.)

	Bid	Asked
Alberta 4 1954	55.00	57.60
Alberta 4 1955	62.00	64.00
British Columbia 4 1957	94.50	
British Columbia 4 1953	98.25	100.25
British Columbia 5 1954	101.50	103.50
Manitoba 4 1960	82.50	85.50
Manitoba 5 1958	88.50	90.75
New Brunswick 4 1961	105.50	107.50
Nova Scotia 3 1956	[illegible]	97.25
Ontario 3 1951	98.75	100.75
Quebec 3 1951	96.00	98.00
Saskatchewan 4 1951	77.50	80.50
Saskatchewan 5 1953	72.50	75.00
Saskatchewan 6 1953	76.50	79.50

DIVIDENDS DECLARED

Associated Breweries of Canada, Limited, common, 20 cents, payable March 31 to shareholders of record March 15; preferred, 1 3-4 per cent, payable April 1 to shareholders of record March 15.

Pickle Crow Mines Limited, 10 cents, payable March 31 to shareholders of record March 15.

SILVER MARKET

NEW YORK, March 1 (AP).—Bar silver, 42 3-4, unchanged.

MONTREAL, March 1 (CP).—Silver futures closed easier today, 25 points off. No sales. Bid March, 41.75.

LONDON, March 1 (CP).—Bar silver, 20 7-16d; off 1-8.

ORDERED TO REST

FREDERICTON, March 1 (CP).—Attorney-General McNair said yesterday Premier Dysart had been ordered to take a complete rest, and was leaving for the South. It is unlikely he will return before the present session of the New Brunswick Legislature ends. Physicians found the Premier is suffering a heart condition caused by overwork, said Mr. McNair.

According to Culbertson

The difference between an expert and a master is not always perceptible. In most hands the play of both is characterized simply by extreme soundness, and, whenever possible, safety. Every so often, however, a hand occurs in which the master applies some little twist of special treatment that raises him above the level of the expert. Note the two methods of play employed in the following hand, which occurred in a recent match-point duplicate game:

North, dealer.
Match-point duplicate.
Both sides vulnerable.

NORTH
♠ Q 6 4 3
♥ A K 8 5 2
♦ A 5
♣ 10 7

WEST
♠ K J 10 9 5 2
♥ Q 9
♦ J 7
♣ K 8 5

EAST
♠ 8
♥ 10 7 6 4 3
♦ K 10 9 6 4 3
♣ 6

SOUTH
♠ A 7
♥ J
♦ Q 8 2
♣ A Q J 9 4 3 2

The bidding

North	East	South	West
1 ♥	Pass	2 ♣	Pass
2 ♥	Pass	2 NT	Pass
Pass	Pass		

At one table where the declarer, South, was a very good player, but not quite a master, West opened the jack of spades and the play proceeded as follows. Dummy's queen was put up immediately. This was a vital play inasmuch as declarer had only one sure entry, the spade ace, and would have to try to preserve it, in case the club finesse went wrong and West could hold up the club king. As will be seen, that condition obtained: West allowed the club ten to hold and if declarer had not retained his spade ace he would never have been able to bring home his long club suit. On a second club lead East showed out, so declarer went up with the ace and cleared the suit at the third round. West continued spades. Declarer won, cashed the rest of his clubs and then collected the ace of diamonds and the ace-king of hearts. In all, he took eleven tricks, which turned out to be only an average match-point score.

At another table, where a nationally known master sat South, the first two plays went exactly the same; that is the spade queen held the first trick and the club ten then was led. But here, when West held up his club king, the declarer made a play which was highly imaginative and yet completely sound. He laid down the diamond ace from dummy before trying a second club finesse! The safety of this play must be apparent: declarer was going to finesse again against the club king, and, if he lost, he would lose to West, who could not attack the diamond queen. (The value of the play will be apparent in a moment.) The second club finesse lost to West, and, as was to be expected, he returned a spade. It would have taken near clairvoyance on West's part to have returned the diamond jack after taking the club king, but we will see what the failure to make that return led to.

Declarer won the spade return and rattled off every club. When his last club was led his holding was the heart jack, the Q-8 of diamonds, and the three of clubs. West's holding at this point did not matter, inasmuch as he never had a heart stopper. Dummy still had the A K 8 of hearts and the five of diamonds, and discarded the last named card on declarer's club. East, however, did not find it so simple to discard. His four cards were the 10 7 6 of hearts and the king of diamonds. What could he do? If he let go a heart, dummy's three hearts would become good. But obviously his discard of the diamond king (proper under the circumstances since his partner might hold the queen) was just as fatal to the defence. Declarer now could cash the diamond queen and eight before leading to Dummy's heart ace. Thus, the master play of cashing the diamond ace before taking the second club finesse (Vienna coup) resulted in twelve tricks and a top on the board for this particular North-South team.

Of course, West could have salvaged a trick by returning the diamond jack after winning with his club king, but, as I have said, how could he possibly tell (a) that East had the diamond king or (b) that failure to lead a diamond would result in its loss?

TOMORROW'S HAND

North, dealer.
Rubber bridge.
Both sides vulnerable.

NORTH
♠ A 10 3
♥ 7 2
♦ A J 7 5 4
♣ A Q 10

WEST
♠ J 9 8 6 4
♥ K 6 4 3
♦ Q 8 6
♣ 8

EAST
♠ K 7
♥ Q J 9 8
♦ 9
♣ 9 7 6 4 3 2

SOUTH
♠ Q 5 2
♥ A 10 5
♦ K 10 3 2
♣ K J 5

Mr. Culbertson will discuss this hand in tomorrow's column.

A. E. AMES & CO.
LIMITED
INVESTMENT SECURITIES
NEW YORK, MONTREAL — VANCOUVER, TORONTO, VICTORIA — WINNIPEG, LONDON, ENGLAND
801-813 Belmont Bldg. — Telephones [illegible]

BURNS & WAINWRIGHT, LTD.
STOCKS AND BONDS
415-6-7 CENTRAL BUILDING — TELEPHONES: G 8157-8

RICHARDSONS
Established 1857
STOCKS · BONDS · GRAIN
JAMES RICHARDSON & SONS
Government at View—Phone G 1138 — In Vancouver: Hastings at Howe

LAURENCE SMITH & CO., LIMITED
INVESTMENT SECURITIES
14 ARCADE BUILDING, VICTORIA
VANCOUVER TORONTO SAINT JOHN

LOVE COMES LAST
by Julie Anne Moore

CHAPTER XXII

Laura laughed, softly. "I was thinking about my work," she told him. Until now her work had consisted for the most part of studying the agency's accounts and discussing campaigns, planned and in progress, with Bart and his general manager, Phillips. But in every instance, Bart had laid out her programme in the office. She said, "I'm sure it would be very pleasant."

Bart said, "We'll let you know. I'll call you tomorrow, Dale."

Dale Cromwell held Laura's hand in his. "I'm looking forward to hearing about that radio past of yours, Miss Wiley. We have something in common there."

Going down in the elevator, Bart said, "Dale's a great old boy. Had a tragic life in a way. His wife died when their only child was born and he has never remarried. The child is a young woman now, a beauty, and she's all he thinks about. But even with the girl to keep him snapped up, he's one of the lonliest men I know."

Laura nodded. She had sensed in Dale Cromwell a supressed hunger for congenial companionship. A daughter wouldn't give him that. What a pity, she thought, he hadn't married again.

"He was telling me," Laura said when they were in the taxi, "that you've always been death on the idea of women in business. Have you, really, Bart?"

He looked at her, watching the lights glide across her face. "I was—yes," he said at last. And then he chuckled to himself. "But Dale's a fine one to talk. He, more than any other man in radio, is responsible for the ban on woman announcers."

"You mean he is connected with radio?"

"Connected? I thought you knew, Laura. Dale Cromwell is chairman of the board of the Eastern Broadcasting Company and he owns enough stock in Continental Networks to give him the deciding vote in practically every question of policy." His gaze wandered for a moment, then fixed on her face again. "But, don't you go thinking about radio again young lady. Your radio days are ended. In a year or two you're going to be the best-known woman advertising executive in the country."

Laura thought: I won't, though. I'll never be any good at anything, sooner or later I'll have to stop and think and then I'll go raving mad.

The taxi came to a stop. Bart stepped out and gave Laura his hand. "There's dancing here," he said, "but we'll ignore it. I've reserved a table in a quiet corner and we'll leave as soon as you say the word."

There was music and dancing and subdued lights and little waitresses in fetching costumes. Bart said, "My favorite night spot. Do you like it?"

Laura nodded. She did like it. The place was crowded, and yet there was little noise even when the orchestra was playing. These people knew how to enjoy an evening without drinking themselves into a stupor or cavorting like college freshmen on a holiday. So few did in New York. So few did anywhere, for that matter; but this reminded her of a place she and Andy used to frequent in Newbury.

She didn't realize her throat had suddenly closed up, that tears were actually rising to her eyes, until Bart spoke.

"For three weeks," he said, quietly, "We've been attending strictly to business. Isn't that true?"

It seemed an odd thing to say, but she nodded agreement.

"For me, it hasn't been an easy three weeks," he said, "but I thought you'd prefer it that way at first and I've steered clear of every temptation to even talk about anything else."

Laura said, troubled, "You've been awfully kind, Bart."

"I didn't mean to be kind," he said, quickly. "I have tried to be considerate. Look at me, Laura." He leaned forward a little and when her lashes came up, he said, gently, "The first time I ever saw you, Laura, something had just hurt you very deeply. I don't know what it was, but I do know that in some way it was responsible for your decision to come to New York. Something happened to me, too, that day, something that had never happened to me before. I've waited three weeks to tell you that and perhaps I shouldn't have told you now, but—well I wanted you to know, Laura."

Her eyes fell. She didn't say anything. There just didn't seem to be anything to say, now or ever.

(To Be Continued)

"No, there is nothing wrong with me. I just rig up like this because they would not let me in otherwise, and I am in love with a nurse in accident department."—Illustrierte Blatt, Frankfurt.

Jane Dixon Says:

WHAT A SITUATION! A YOUNG WOMAN BELIEVES SHE'LL GO CRAZY IF SHE DOESN'T MARRY HER FIANCE; AND YET SHE CAN'T DECIDE WHETHER SHE SHOULD MARRY HIM

Until we develop the strength of character that will enable us to make our own decisions, we will be in hot water most of the time.

It is one thing to seek advice, to invite consultation before making a decision. It is quite another thing to ask that a decision be made for you.

Persons who 'go crazy' trying to make up their minds don't have far to go!

Dear Miss Dixon: I am a young woman of twenty-four, not too young to know my own mind or rather, to want to know it.

First of all, I love my family too much, if that can be. There is nothing I would not do for my sisters and brothers, and especially for my mother and father.

I go with a young man my own age, whose past is not all it should be. Nothing really bad—just woman trouble. He is honest, often kind and lovable, and, above all, he is grand to mother. His affairs with women have not gone on behind my back; he confides in me and I believe that after he marries this would no longer be a problem.

The thing that worries me, Miss Dixon, is that we quarrel a lot. We often have spoken of quitting, but I find it impossible to do so. It's a case of "you can't get along with, and you can't get along without." I don't know whether I love this man enough to marry him; I don't know whether it is the thought of leaving mother and dad that makes me so uncertain. I can't bear to think of leaving my parents—I'm not spoiled, either—and yet I nearly go crazy at the idea of living without him. We have been going together for a couple of years—surely if I did not love him I'd have discovered it by now. You see we quarrel about so many things that we're afraid our marriage might not last.

He wants to marry. I don't know whether to consent or not. What would you suggest? Please answer at once because I am desperate and I may marry him before long, but not before I get your answer.

Answer: A "desperate" bride is certainly a poor guarantee for happiness. Better postpone your marriage until you have disposed of your question marks and have no need to send out a frantic call for help.

One could have more confidence in the integrity of the young man and his qualifications for a kind and loyal husband if he proved them now instead of promising them as a post-nuptial gift.

If you do marry him, try to remember, when discord threatens, that it takes two to make a quarrel.

(Copyright, 1939, by The Bell Syndicate, Inc.)

ENDURANCE TEST

Mrs. Grimm: "So you have a situation with my friend, Mrs. Long, Mary? Did you tell her you had been with me for only two months?"

Mary: "Yes, ma'am, and she said that if I could stay with you for two months that was a good enough reference for her."

The doctor was visiting Rastus' wife to deliver her twelfth offspring. While riding along with Rastus he saw a duck in the road.

Doctor: "Whose duck is that?"

Rastus: "That ain't no duck. That's the stork with his legs wore off."

ABOUT A VAN

"A motor van had been used to convey the beer, but as this van belonged to the Health Department, which often used the van, it was not always possible to obtain the van."—Rand paper.

Apparently something to do with a van.

ROY POWERS, KING'S SCOUT

Reviewed and Approved by Dominion Headquarters, The Boy Scouts' Association.

APPLE MARY

By Martha Orr

BACHELOR GIRLS

Lefty Has His Doubts

By Frank Ellis

BIG CHIEF WAHOO

By Saunders and Woggon

POPEYE

POP

He Just Won't Hear of It

By J. Millar Watt

TILLIE THE TOILER

Mac Thinks He's a Mind Reader

By Westover

TIME OUT!

By Chet Smith

A catfish? And those are the kittens—I presume!

LIFE'S LIKE THAT

By Fred Neher

"It isn't a very good picture of our little brother . . . But he isn't a very good little boy."

Business and Professional Directory, Want Ads

The Daily Colonist

RATES FOR CLASSIFIED OR WANT ADVERTISEMENTS

Two cents a word each insertion; twelve cents a word a week, with a minimum of ten words, cash with order. No advertisements accepted for less than twenty-five cents.

Death and Funeral Notices, $1.50 first insertion, $1.00 for each additional insertion. Marriages, Cards of Thanks and In Memoriam Notices, $1.50 per insertion.

Birth Notices, $1.00 per insertion.

Advertisers who desire may have replies addressed to a box at The Colonist and forwarded to their private address. A charge of ten cents is made for mailing replies. In this case add three words ("Box .... Colonist") to the count for the number of words.

Out-of-town readers of our advertisements ask advertisers to give address as well as phone numbers, as it is not always possible to communicate through the phone.

Any claim for rebate on account of error or omissions must be made within thirty days from the date of the same, otherwise the claim will not be allowed.

The Colonist will not be responsible for more than one incorrect insertion of any advertisement ordered for more than one issue.

The Colonist service is available every day from 8 a.m. to 9 p.m. excepting Sunday. Just call Empire 4114.

To insure insertion, Classified Ads should reach The Colonist before 9 p.m. on the day previous to publication.

Classified Ads for The Sunday Colonist will be accepted up to 9 p.m. on Saturdays.

CLASSIFICATIONS

Acreage for Rent 82
Acreage for Sale 84
Acreage Wanted 84
Agents Wanted 16
Autos for Hire 66
Automobiles 65
Births 1
Bicycles and Motorcycles 40K
Boats and Launches 67
Building Materials 40A
Business Directory 33
Business Opportunities 75
Cards of Thanks 4
Church Notices 9
Clothing, Furs, Shoes, Etc. 40B
Coming Events 10
Dancing 25
Deaths 2
Dressmaking 26
Educational 23
Farms for Rent 86
Farms for Sale 85
Farms Wanted 87
Flats and Apartments to Rent 53
Flats and Apartments Wanted 54
Flowers 7
For Sale—Miscellaneous 40
Furniture 40D
Fuel 40C
Funeral Directors 6
Furnished Houses for Rent 55A
Furnished Rooms for Rent 49A
Furnished Rooms Wanted 50A
Hairdressers and Beauty Specialists 21A
Halls to Rent 86
Hotels 46
Housekeeping Rooms to Rent 51
Housekeeping Rooms Wanted 52
Houses for Sale 78
In Memoriam 5
Listings Cancelled 77
Lost and Found 29
Machinery 84
Market Specials 35
Marriages 3
Miscellaneous 37
Money to Loan 31
Monumental Works 8
Music 24
Musical Instruments 40E
Nursery Stock, Plants, Etc. 40H
Nursing and Convalescent Homes 20
Personal 21
Professional Directory 34
Property for Sale 80
Property Wanted 81
Poultry and Livestock 42
Radio 40F
Room and Board 47
Room and Board Wanted 48
Situations Wanted—Female 18
Situations Wanted—Male 17
Summer Resorts 61
Swaps 41A
Teachers Wanted 15
Timber 74
To Exchange, Real Estate 76
To Rent—Miscellaneous 38
Stoves, Ranges—Furnaces 40L
Unfurnished Houses to Rent 55B
Unfurnished Rooms Wanted 50B
Wanted—Female Help 14
Wanted—Male Help 13
Wanted—Miscellaneous 41
Wanted to Borrow 32
Wanted to Buy—Houses 79
Wanted to Rent—Houses, Unfurnished 57B
Wanted to Rent—Miscellaneous 39
Wood 88

2 DEATHS

CAPORN—On February 28, 1939, at the residence, 2448 Florence Street, Frank Goode Caporn, aged seventy-three years, born in Warwickshire, England, and a resident of Victoria for twelve years, having formerly lived in Brandon, Man., for thirty years. Survived by his wife, at home, and several nieces and nephews in England.
The funeral will be held from Hayward's B.C. Funeral Chapel on Thursday at 3.15 p.m., Ven. Archdeacon A. E. de L. Nunns officiating. Interment in Royal Oak Burial Park. (Brandon papers, please copy.)

BACKSTROM—At the Royal Jubilee Hospital, on Tuesday morning, Robert Backstrom, aged thirty-four years, of New Westminster, B.C. The late Mr. Backstrom was born in Finland and had been a resident of this province for the last nine years and of this city for the last two months. He is mourned by his widow and one son.
The remains were forwarded by McCall Brothers on yesterday afternoon's boat to Vancouver, en route to New Westminster, where services will be held and interment made.

HARTSHORNE—Passed away on February 28 at his residence, 186 Joseph Street, Harry Forrest Hartshorne, aged eighty-one years. A native of England, Mr. Hartshorne had resided in Victoria for twelve years. His wife predeceased him on May 29, 1935. He is survived by two sons in Victoria, H. Cyril Hartshorne and Lionel Hartshorne, and relatives in England.
The funeral has been arranged to take place from the Thomson Funeral Home on Friday afternoon, March 3, at 2.30 o'clock, after which cremation will take place at the Royal Oak Crematorium. Friends kindly omit flowers.

EVANS—On March 1, 1939, at the residence, 1531 Jubilee Avenue, Henry Hughes Evans, only son of the late Benjamin and Sarah Evans, pioneer residents of Cadboro Bay, born in Victoria. Survived by his widow, formerly E. Randolph, and one daughter, Etta H. Evans, at home, also one sister, Mrs. J. F. Handley, of Tacoma, Wash. The late Mr. Evans was a member of Victoria Columbia Lodge, No. 1, A.F. & A.M., Far West, Victoria K. of P. and Court Vancouver, A.O.F.
The remains are resting in Hayward's B.C. Funeral Chapel pending funeral arrangements.

HARRIS—At the family residence, 603 Superior Street, on February 28, 1939, Miss Hilda Harris, daughter of the late Mr. and Mrs. D. R. Harris and granddaughter of the late Sir James and Lady Douglas, aged fifty-four years. She is survived by her brother, Colonel J. C. Harris, Victoria, and a sister, Mrs. J. E. W. Oland, in Halifax, N.S.
The funeral will be held on Friday, the cortege leaving the residence, 603 Superior Street, at 1.50 p.m., proceeding to the Church of Our Lord, where services will be conducted at 2 o'clock. Cremation at Royal Oak. Hayward's B.C. Funeral Co. directors.

ALEXANDER—At the Royal Jubilee Hospital on Wednesday, March 1, 1939, there passed away at the age of seventy years, Corinthia Elizabeth Alexander, of 1112 Balmoral Road. Born in Victoria, the late Mrs. Alexander had been a resident here all her life. There remain to survive her passing four sons, Clifford, Norman, Chester and Barton Alexander; two daughters, Mrs. J. P. Hudlin and Mrs. A. Kirkbride, all of Victoria; one brother, S. Pierre, Tacoma, Wash., and a sister, Mrs. L. A. Tolliver, Yakima, Wash.
The remains are resting at the chapel of the Sands Mortuary, Ltd., from where the funeral service will be conducted on Friday, March 3, 1939, at 2 o'clock. Rev. A. F. Whitehouse will officiate and the remains will be laid at rest in the family plot in Ross Bay Cemetery.

6 FUNERAL DIRECTORS

S. J. CURRY & SON
Funeral Directors
Corner Quadra and Broughton Streets
Phone G 5512

Distinctive Funeral Service in Our New Mortuary at Moderate Cost
Experienced Lady Attendant
SANDS MORTUARY, LTD.
Phones E 7511, G 3530 1808 Quadra St.

THOMSON FUNERAL HOME
1625 Quadra Street
Complete Service at Reasonable Cost
Lady Attendant
Phone G 2612

6 FUNERAL DIRECTORS (Continued)

HAYWARD B.C. FUNERAL CO. LTD.
Established 1867
734 Broughton Street, Victoria, B.C.
Empire 3614 Empire 4065 Garden 7679
Lady Assistant

McCALL BROS.
"The Floral Funeral Home"
Office and Chapel, Corner Johnson and Vancouver Streets
Phone Garden 2012

7 FLOWERS

ANY FLORAL DESIGNS at lowest prices. Pollock Bros., 1313 Douglas St. G 5815

BROWN'S VICTORIA NURSERIES, 618 View. Design work executed, lowest prices. We grow our flowers. G 6612. G 8521

CALL E 0743 FOR ARTISTIC FLORAL designs. Jennings, florists, 754 Yates.

THE POSY SHOP. Artistic Floral Tributes. 623 Fort Street. Phone G 5422—Night Phone G 4682

BALLANTYNE BROS. LIMITED
1211 Douglas Street Phone G 2421
We Telegraph Flowers
CUT FLOWERS AND DESIGNS

8 MONUMENTAL WORKS

STEWART MONUMENTAL WORKS LTD. Take No. 8 car to works. 1401 May Street. Phone G 3462.

10 COMING EVENTS

AN OLD-TIME DANCE WILL BE HELD at the Esquimalt A.A. Association Hall, Fraser Street, Saturday. Dancing 9-12. Refreshments. Stewart's Orchestra. Admission 25c.

AT COLWOOD HALL, BASKETBALL and dance every Saturday night. Bunk McEwen's Orchestra; 9 to 12. Refreshments. Admission 25 cents.

ATTENTION! VICTORIA HIGH SCHOOL Alumni dance, Crystal Garden, Friday, March 3. Bert Zala's Orchestra. Entertainment. Dancing 9 till 1. 35c.

ANNUAL DANCE SAANICH LIBERAL Association, Marigold Hall, Friday, March 2, Len Acres' Orchestra, 9 to 1. Refreshments. 35c.

A. F. BARTON, DIETITIAN, WILL BE in Victoria Saturday, March 4. Appointments phone E 3737.

CARNE REBEKAH LODGE DANCE, MILITARY 500, I.O.O.F. Hall, Thursday, 9 till 12. Refreshments. Admission 25c.

C.C.F. HALL, MT. TOLMIE, MILITARY five hundred every Thursday night, 8.30. Good prizes and refreshments. 25c.

DANCE, OAK BAY THEATRE BALLroom, postponed until Saturday, March 11.

DINE AND DANCE
EVERY NIGHT, AT HONG KONG CAFE. Orchestra and pianist. Special Chinese dishes. Minimum charge 50c.

LOOK! ANOTHER SASKATCHEWAN ASsociation reunion, 7.30 p.m., Monday, March 6, A.O.F. Hall, Cormorant Street. Irvine's Orchestra. Community singing, solos, ballet dancing, cards, prizes, supper. Dancing 9 to 1. Manitoba and Alberta folk again welcome. 35c, at door.

MILITARY FIVE HUNDRED, ST. LUKE'S Hall (tonight), Thursday, 8 o'clock. Auspices St. Luke's A.Y.P.A. Good prizes. Refreshments. 25c. Everybody welcome.

OLD-TIME DANCE, FRIDAY, OAKLAND School Auditorium, 8.30 to 12.30. Stewart's Old-Timers. Refreshments. Admission 25c.

OLD-TIME DANCING, FRIDAY, 9-12. English Bakery Hall, 724 Fort. Good music. No connection C.C.F.

MODERN DANCING
SHRINE AUDITORIUM, SATURDAY night, Chas. Hunt's 6-piece entertaining band. Stags welcome! 35c.

SPECIAL PROGRESSIVE 500 CARD party, Friday, March 3, at the Esquimalt Athletic Club, Fraser Street. Admission 35c. Time 8 p.m. Prizes. Six chicken dinners.

ST. ANDREW'S AND CALEDONIAN SOciety regular meeting, Thursday, March 2, social. Irvine's Orchestra. 25c. Lady members please bring refreshments.

THE VICTORIA WEST GIRL GUIDES present the Oxo Marionettes in "Little Black Sambo" and colored films "Flowers and Forests of British Columbia," 720 Fort Street, March 4 at 8 p.m.

WHIST NIGHTLY, 8.45. GOOD PRIZES. Afternoon, 2.30. Central Whist Club.

Under New Management
THE CASTLE
Dine and Dance
Chicken Tamales, Spaghetti and Chili
Open 6.30 Until ? City Prices

DANCING
Oak Bay Theatre Ballroom
Val Carson's Orchestra
Every Saturday Night Admission 35c

13 WANTED—MALE HELP

RECENT TRANSFERS HAVE CREATED openings for two reliable men to look after business in Victoria and vicinity. Apply, giving past experience, age, married, etc. Wear Ever Brush Co., 509 Richards St., Vancouver, B.C.

SALESMAN TO SELL IMPROVEMENTS to home owners. Splendid opportunity for salesmen to build permanent business. Liberal compensation. Experience in selling and knowledge of the building business is essential. A car is necessary. Write stating experience and qualifications. Box 5234, Colonist.

WANTED—BOOKKEEPER, WITH INvestment. Sound business proposition. Box 4706, Colonist.

INSTRUCTION
COMPLETE, PRACTICAL AND HOME study training in Diesel engineering, radio and television, air conditioning and refrigeration, or electricity. National Schools representatives. A. W. Taylor, G 0024, or A. Swenston, G 7518, or write Box 4150, Colonist.

14 WANTED—FEMALE HELP

CORSETIERE WANTED FOR RETAIL shop in Vancouver. State age, experience and salary expected in first letter. Box 5075, Colonist.

CAPABLE GIRL FOR HOUSEWORK, some cooking. Call 1470 Rockland Avenue, mornings.

EXPERIENCED COOK-GENERAL, SLEEP in, references required. Box 5250, Colonist.

GIRL FROM 2 TILL 5 WHO CAN drive any make of car. State wages expected. Box 5187, Colonist.

LADIES—A SPECIAL CLASS IN HAIR dressing for women between 25 and 35 is now forming. Victoria Hairdressing School, Woolworth Building.

WANTED AT ONCE, EXPERIENCED cook-general, live-in, for adult family. State experience, age and references. Box 5332, Colonist.

WANTED—COOK, EXPERIENCED IN institutional and hotel cooking. Age 30 to 40. Apply Box 189, Colonist.

17 SITUATIONS WANTED—MALE

AMBITIOUS YOUNG MAN WANTS work. Take anything. Go anywhere. Box 5239, Colonist.

ALTERATIONS, repairing, painting, decorating; shingling. H. Johnson. E 8517.

A. J. GREGG—HOUSE WINDOWS cleaned outside, 6c each. G 8023.

BUILDING ALTERATIONS, PAINTING, paperhanging, shingling, carpentry, good work, reasonable. G 2357.

CHAUFFEUR, YOUNG SINGLE, EXCELlent references, will go anywhere. Box 4196, Colonist.

MOTOR MECHANIC, FIRST-CLASS, 15 years' experience. Box 4921, Colonist.

MECHANIC, FENDER WORK, PAINTing. Own equipment. E 0280.

WILL DO WORK IN EXCHANGE FOR car. Phone G 5367.

17A PAINTERS AND DECORATORS

A. BLACKETT FOR PAPERHANGING, painting, kalsomining. Phone E 4546.

PLASTERING, STUCCO AND REPAIRS at reasonable prices. Prompt attention. G 5116.

17 SITUATIONS WANTED—MALE (Continued)

PAINTING AND PAPERHANGING—Clean work done. G 3535.

PAINTING, PAPERING, KALSOMINING. Work guaranteed. McPherson. E 9039

PAINTING, PAPERHANGING, KALSOmining and plaster patching. E 1835

$7—ROOM PAPERED, INCLUDES SMART fashionable paper, labor. Beautiful walls make beautiful homes. Archer. G 2328.

17C CARPENTERS AND CONTRACTORS

ALTERATIONS, HOUSE-RAISING, CONcrete work, repairs. O'Regan. G 7663. G 2258

ALTERATIONS, BUILDING REPAIRS, roofing a specialty. T. Thirkell. E 4625.

BUILDING ALTERATIONS, REPAIRS. Estimates free. Best of workmanship guaranteed. C. G. Rolston. E 7816

CARPENTRY, PORCHES, GARAGES, fences, repairs, painting. Phone E 4694

CARPENTER, ALTERATIONS, PORCHES, walks, fence, garage, painting. E 1795.

EVERYTHING IN CONCRETE, WALTER Trace. E 7473.

17E GARDENERS

ACTIVE, RELIABLE SINGLE MAN wants position, anything. References. Box 5126, Colonist.

COMPETENT GARDENER SEEKS POSItion, temporary or permanent. References. Box 5125, Colonist.

GARDENING. Rockwork a specialty. Pruning. 312 Westholme Hotel. E 1151

GARDEN WORK, HOUR, DAY OR CONtract, reliable man. Phone E 6352.

JAPANESE GARDENER WANTS WORK, by hour or day. Phone G 6122.

LAWNS TURNED, GARDENS DUG, painting, and all odd jobs. W. Herris. E 1801

PRUNING—ROSES, SHRUBS, HEDGES, lawns laid, borders planted. E 6825

WEATHER STRIPPING

PEACE METAL WEATHERSTRIPS
Estimates Free — S. T. Leigh E 9889

18 SITUATIONS WANTED—FEMALE

CARE OF CHILDREN FROM ONE YEAR and older, experienced. References. Box 5161, Colonist.

CAPABLE WOMAN (THIRTY), WORK of any kind. Hour or day. E 3963

EXPERIENCED HOUSEKEEPER DEsires position with invalid or elderly couple, full charge. Phone Empire 5319, mornings.

FURS, ALTERATIONS, DRESSMAKER for particular people, seeks opening in Victoria. Snap for furrier or dress establishment. Miss Cornish, 1083 Thurlow Street, Vancouver.

NEAT GIRL, FREE TO TRAVEL. AGE etc.—Box 5238, Colonist.

REFINED, CAPABLE WOMAN OFFERS services for convalescent home. Particulars Box 5224, Colonist.

RESPECTABLE PERSON WANTS WORK. Can cook, wash and iron, etc. E 6659

YOUNG IRISH LADY WISHES POSITION in country home as companion-help. Fond of outside work. Pleasant environment more important than wages. Box 5216, Colonist.

21 PERSONAL

ABILITY TO TUNE IN ON THE BEAUties of life is more to be desired than fine gold. All mankind was intended so to be, but the greed and lust of earthly things has more or less broken down the aerial line. Keep the mortal frame daily built up with some of our quality foods and you will find it much easier to tune in with the surrounding beauties. Golden Loaf Bakery, 711 Fort Street.

A PERMANENT WAVE, INDIVIDUALLY styled. Special prices on shampoo and finger wave. Bert Waude Salon, 718 Yates Street. Telephone E 4022

A LITTLE FRESH FISH IS A NICE Lenten dish. Askey's Fish Market, 624 Yates Street. G 7101.

A. MARSHALL—Furs remodeled, repaired, ladies tailoring. Room 62, 639 Yates.

ADYE'S PURE PORK SAUSAGE, EVERY Saturday. Dominion Mkt. 1617 Douglas.

BUTTERMILK — A GOOD OLD-FASHioned Spring tonic, for vim, vigor and vitality. 10c quart delivered. Registered Jersey Dairies, 606 Broughton St. G 5044

ENGLISH HAND LAUNDRY—COLLARS turned 15c, shirts 13c up, collars 8 for 10c. Courtney at Douglas. E 6192

ECZEMA, ITCH, PILES, ULCERATED legs. Try Geo. Lee's Chinese remedy. 638 Cormorant. Dept. and Drug Stores.

FISH AND CHIPS FRESH FRIED FOR each customer. Meals at 20c and 30c. Quality throughout. Take-home orders. Old British Fish & Chips, 1316 Broad St.

FREE—COLONIST SONG SHEETS NOW available. Apply Colonist Advertising Department.

GIVE YOUR FAMILY THE BEST wholewheat bread money can buy. Masters' Health Bread.

HARD OF HEARING? Try the new powerful Western Electric hearing aid. Batteries, accessories. Victoria Hearing Aid Co., 212 Union Bldg. E 4825. B. S. H. Tye, Mgr.

OIL BURNERS, EXPERT SERVICE, cleaning, adjusting, etc. Lynn. G 6936

PURE JERSEY MILK FOR SALE. TRY our cream and buttermilk. G 4716

21A HAIRDRESSERS AND BEAUTY SPECIALISTS

AT THE MAISON TYRRELL HAIRdressing Parlors, David Spencer, Ltd., we are specializing in the newest of machineless permanents, "Zotos" and Janal, the aristocrats of all permanents. E 4141

ANNAS TAYLOR BEAUTY SALON CONtinuing at 1004 Broad St. Specials in Zotos permanents. Phone E 6015

GLAMOR TINT TO BEAUTIFY FADED hair. Sussex Beauty Salon, 706 Broughton. E 1115. (Formerly Ivy's.)

PERMANENT SPECIALS! WITHOUT electricity and no machine. Up and up, up and down, hair styling, lacquering and crystallizing. All featured at La France Beauty Salon, 727 Yates St. G 7443

PERMANENTS, TINTING, ETC. HOLLYwood Beauty Shop, 617 Fort. E 0433

THE HILDA BEAUTY SHOP HAVE NOW moved to their new shop half a block south on Newport Avenue. E 0722

VICTORIA BEAUTY PARLORS. CALL E 8518 for a good permanent. All experienced operators. 1218 Broad Street.

ZOTOS MACHINELESS NON-ELECTRIC permanent at Reimer's Beauty Salon, 754 View Street. E 4432

ZOTOS, JAMAL AND VAPOR MARCEL. Electrolysis platinum needle. Mrs. Russell at Penerys, 103 Woolworth. E 252[illegible]

BEAUTY SPECIALS
Keep your beauty costs low by taking advantage of the Avalon Annex reduced prices. You will find many opportunities to save for the price of every kind of beauty aid and every phase of beauty is very reasonable.
No appointment necessary—come in any time you wish.
AVALON ANNEX
Phone E 0522 1104 Douglas & [illegible]

23 EDUCATIONAL

ROYAL BUSINESS COLLEGE, 1006 GOVernment. G 6016. E. W. Maunsell.

SIMPLIFIED SHORTHAND TAUGHT IN 12 lessons. Private tuition. My Secretary, 304 Hibben-Bone Building, 1122 Government. E 5132

ST. MARGARET'S BUSINESS SCHOOL—Junior House, St. Margaret's School. Miss W. G. Milligan, principal. E 3234

SPROTT-SHAW BUSINESS INSTITUTE—Courses: Stenography, secretarial, commercial, radiotelegraphy. G 4512

STANDARD SCHOOL STENOGRAPHY—Oak Bay Junction. Miss G. Dickson.

24 MUSIC

SPANISH AND HAWAIIAN GUITARS and mandolins. Hours 2 to 5 daily. Saturdays 9 to 2. Jenkins, 1018 Pandora.

24A PIANO

LADY DESIRES TO ACCOMPANY VOcalist or instrumentalist. Moderate fees. E 8258.

DOUBLE SERVICE IN WANT ADS

You can telephone your answers as well as your classified advertisements to The Colonist. Readers are often interested in Want Advertisements that do not carry the names or addresses of advertisers but a Colonist box number. For the accommodation of those readers who find it inconvenient to write an answer and to serve the advertiser better

We Will Take Replies to Box Numbers Over the Telephone

The Colonist service is available from 8 a.m. to 9 p.m., excepting Sundays. Phone Empire 4114

25 DANCING

ALL BRANCHES, BALLROOM CLASS Saturday. Dorothy Coe, M.R.A.D. E 7628

BALLROOM AND TAP. JOSEPHINE Brydges and Ronald Sleden. G 1070.

GRACE ATTFIELD DANCE STUDIO—Hollywood's Latest. 1116 Broad. E 3563

VICTORIA'S LEADING BALLROOM INstructors—Mr. and Mrs. Geo. Rosaly. Arthur Murray, N.Y., method. E 4654.

29 LOST AND FOUND

FOUND, BLACK DOG, SPANIEL, REtriever cross. White on chest and paws. E 4074

LOST IN SHOPPING DISTRICT—INsect brooch, set in imitation opal. Valued as keepsake. Reward. G 6667. Box 4632, Colonist.

LOST YELLOW GOLD WATCH, DOWNtown district, Wednesday. Reward. Telephone G 1030.

LOST—TUESDAY EVENING, MUSIC case, on Oak Bay Avenue, between York Place and Foul Bay Road. G 4486.

31 MONEY TO LOAN

A MORTGAGE LOAN CAN BE ARranged by us in any amount; repayments to suit. Building loans a specialty. Low interest, quick decisions, moderate charges. Also Dominion Housing Act loans.
P. R. BROWN & SONS, LTD.
1112 Broad Street Phone G 7171

ANY REQUEST FOR A MORTGAGE APpreciated. See H. C. Holmes, Pemberton & Son, Ltd., 625 Fort St. G 8124

HAVE MONEY FOR MORTGAGE PURposes. See T. B. Monk, J. H. Whittome & Co., Ltd., 118 Pemberton Block.

MORTGAGES, AUTOMOBILE LOANS, insurance, etc. H. W. Miller & Co., 1210 Broad Street.

33 BUSINESS DIRECTORY

CARPETS

CLEAN RUGS FOR SALE. CARPETorium Co., 1025 Cook Street. E 2861.

CHIMNEY SWEEP

FURNACES, RANGES VACUUMED; chimneys swept, 85c flue. Kingham, Gillespie. E 1124

FLOOR SURFACING

V. I. HARDWOOD FLOOR CO., 707 Johnson. Free estimates. G 7314.

INSURANCE

FIRE, AUTO, INSURANCE — SEE LEE, Fraser & Co., Ltd., 1222 Broad Street

UPHOLSTERING

UPHOLSTERY AND REPAIRS, MODERate prices. Clark's, 1024 Fort. G 4744.

LITHOGRAPHY

LITHOGRAPHY
Labels for Every Purpose in Any Design or Color Combination
Commercial Work — Letterheads, Invoices, Cheques, Bonds, Debentures, Etc.
Photo-Litho Map Work
THE COLONIST
Lithographing Department
1211 Broad Street

PUBLIC STENOGRAPHER

ETHEL SEYMOUR, 207 CAMPBELL Building, Douglas Street. Phone Garden 2525. Authors' manuscripts, law and general. Strictly confidential.

WINDOW GLASS

WINDOW GLASS REPLACED AT shortest notice. Auto glass replaced while you wait. Mellor Bros., Ltd., 819 Broughton Street. Phone G 5021

WOOD AND COAL

A SPECIAL, ½ PRICE, TWO WEEKS—Malahat dry inside fir blocks, mixed with bark slab, 12-in., guaranteed never in water, beats cordwood, now only $2.75 cd.; 2 cds., $5. Heavy slab from Duncan, 12-in., $3; 2 cds., $5.50. Bone-dry, $5 cd.; 2 cds., $9.50. Inside blocks, $4. Bone-dry cordwood, 12-in., $6.50 cd. Must be moved. Up-Island dryland screened fir sawdust, now only $3 a unit. Sooke Dry Wood Co. E 6925.

ALL DRYLAND THICK BARK SLAB and inside blocks, 12-inch, sugar A1 fir, $2.75 cd., 2 cds. $5. Inside block, $4. Dry Malahat, $5 cd. Dry cordwood or bark, $6.50. Up-Island fir screened sawdust, unit $3.50. Old John Wood, 2514 Douglas. E 2742

A BARGAIN—STOVE LENGTHS, INSIDE fir blocks, mixed with heavy bark slabs, from Malahat. Guaranteed never in water. Ready for basement. 1 cd., $2.75; 2 cds., $5. Sooke Lake Wood. E 9111, G 2915.

A BARGAIN — HEAVY BARK SLAB, mixed with inside blocks, never in water, all 12-in. Dry, $2.85 cd.; in 2-cd. lots, $5.50. 1 cd., $4.50 from Duncan. The Mills, Hillcrest Fuel Co. G 3015.

ALL COOPERAGE WOOD & FUEL CO., Ltd.—Quality bone-dry stovewood, $2 cd. Kindling, $1.50 ½ cd. Inside blocks, $3.75 cd. Heater blocks, $2.50. Furnace blocks, $2.75. G 2241.

A BARGAIN YOU CAN DEPEND ON—Up-Island first-growth fir, ready to burn. Good as cordwood. 3 full cords, $9.50. Ronald Hopkins Coal & Wood Co. E 7916

ALL BONE-DRY STOVEWOOD, $2 ½ CD. Kindling, $1.50. Inside blocks, $2.50 cd. Heater blocks, $2.50 cd. E 5023

ALL KINDS, ANY LENGTH, BIG GOOD cedar, $1 load, 2 for $1.75. E 6122

A1 DRYLAND—Dry inside, heavy bark slab, 12-in., sale $2.75 cd. E 8551

A1 BONE-DRY GUARANTEED, $3.65 cd., semi-dry $2.50. Ready for cellar. G 2122

BEST FIR SAWDUST FOR BASEMENT burners. $2.75 unit bulk. G 2452

CORDWOOD—First growth, 4 ft., 2½ cds., $11. Bone-dry, 12-in., $6.50 cd. E 3702

DOUBLE SCREENED NO. 1 FRESH FIR SAWDUST
Direct From the Youbou Mill to Your Bin
Kitchen Range Burner Sawdust Our Specialty

KITCHEN RANGE AND FURNACE BURNERS INSTALLED—SATISFACTION GUARANTEED
ALERT SERVICE CO.
749 Broughton St. E 4101

DRY 4 FOOT CORDWOOD IN 3 CORD lots, $4.75 cord. J. E. Painter & Sons. G 3541. 617 Cormorant Street.

FULL unit, skd. $4.50, blk. $3.50. Screened fir. Sawdust Supply. E 2393.

33 BUSINESS DIRECTORY (Continued)

DRYLAND WOOD, 2 cds. $5; 1 cd. $2.75; bone-dry fir slabwood mixed, $3.25 cd.; bone-dry inside blocks, $5 per cd.; bone-dry heavy slabs, $5 per cd.; No. 1 fir millwood mixed inside blocks, $2 per cd.; inside blocks $4 per cd.; heavy slabs, $3.50 per cd. Shawnigan Douglas Fir Wood Company. Phone E 8914

FAMOUS FUEL CO. SAWDUST, 60 SKS., $4.00, bulk, $3.25. E 2924, day, night.

MALAHAT BULK SAWDUST, $2.50. Sacked sawdust, $4.50. J. E. Painter & Sons, 617 Cormorant Street. G 3541.

NO. 1 FIR MILLWOOD, $2.50 PER CORD. Inside fir blocks, $4 per cord. No. 1 fir heading sawdust, sacked, $4.75 unit. George Harknett. G 2647

NO. 1 FIR MILLWOOD, $2.50 CD. IN 2-cd. lots. Inside fir, $4.00 cd.; screened fir sawdust, $3.50 unit. Manning, Shaw Fuels, 1910 Store Street. E 0624.

NO. 1 fir slab mix, inside, $2 cd.; dry slab mix, inside, $3 cd.; heavy slab, $3.50 cd.; inside blks., $4 cd.; bone-dry Malahat slab, inside, $4.75 cd. Selkirk wood. G 5334

SCREENED FIR SAWDUST, $3.50 UNIT. E 3654

UP-ISLAND 12-in. blocks, slabs, ready to burn, beats cordwood. Reg. $4.00, now $3.25 cd.; 2 cds., $6.25. O.K. Fuel. G 2452.

KIRK COAL CO. LTD.
1239 Broad Street Phone G 3241
Victoria's Leading Coal Dealers for Over Fifty Years
No Order Too Small
No Order Too Large
Order Yours Today
Our Delivery Is Prompt
KIRK COAL CO. LTD.
1239 Broad Street Phone G 3241

$3.25 PER CORD
ALL-FIR HEAVY INSIDE BLOCKS
G 7915

50 CORD BONE-DRY MALAHAT WOOD. Regular $5.50, now one cord, $4.75; two cords, $9. Six-day sale. National Fuel Co. G 5215.

4-FT. CORDWOOD, $4.25 CD., RICKwood, $5.25 cd.; 1½-cd. loads. E 6265.

30 CORDS MILLWOOD, 12-IN., FROM Island, one week, one cord, $2. G 5215.

$1.65 ½ CD., DRYLAND FIR. COAL. Bone-dry kindling. E 6336

$3.50—UP-ISLAND SLAB, 12-in. RODgers Wood Co., Alpha St. G 2214

34 PROFESSIONAL DIRECTORY

CHIROPRACTORS

JOHN M. STURDY, registered and licensed chiropractor. 109 Union Bldg. E 5034.

MASSAGE

MRS. BARKER, MASSEUSE, VAPOR baths, chiropodist. 225 Howe. G 1661.

OPTOMETRIST

JOSEPH ROSE, OPTOMETRIST. PHONE E 6014 for an appointment. 1317 Douglas.

OSTEOPATHIC PHYSICIANS

DR. VERNON B. TAYLOR, REGIStered and licensed. 406-7-8 Belmont Building. Phone Empire 7823

PATENT ATTORNEYS

ERNEST E. CARVER, F.P.I.C.
Registered Canada and U.S.
Patents and Trade Marks in All Countries.
769 W. Pender, Vancouver. Phone Sey. 1252.

FETHERSTONHAUGH & CO.
Patents and Trade Marks
Offices Throughout Canada and U.S.
769 W. Pender, Vancouver. Phone Sey. 8796

PHYSIOTHERAPY

H. H. LIVSEY—Registered and Licensed. 216-9 Pemberton Building. G 3643

37 MISCELLANEOUS

SAWS, ALL KINDS, FILED, SET, gummed, etc. Phone W. Emary, 1167 Gladstone Avenue.

38 TO RENT—MISCELLANEOUS

NOTICE — TO WHOLESALERS, WAREhousemen or other trades requiring premises. We have for lease three-story building, in centre of city, comprising Ground floor store, 20 x 100, and two upper floors, each 60 x 100. Moderate rental. Apply Smith Realty, 111 Pemberton Building, Victoria, B.C. Phone E 2221.

40 FOR SALE—MISCELLANEOUS

40A BUILDING MATERIALS

ISLAND BUILDING SUPPLY COMPANY—Everything in builders' supplies. E 6213. 516 Fort, corner Langley.

SIDNEY SPEEDY SERVICE. YOU WILL get full value for your money when you buy your building requirements from us. We carry a complete stock.
SIDNEY LUMBER
G 2515 2116 Government St.

SHINGLES, HIGH GRADE (XXXXX). Delzell Box Company. G 1422

THE MOORE-WHITTINGTON LUMBER COMPANY, LIMITED
Established 1893
LARGE STOCK - RIGHT PRICES
Lumber, Millwork, Gyproc, Masonite, Insulex, Gypsum Wool, Shingles, Etc.

WALLBOARDS IN STANDARD MAKES. Fir panels in new embossed pattern. "Everything for building." R. A. Green Lumber Co., Ltd., 2930 Douglas. G 3418

40B CLOTHING, FURS, SHOES, ETC.

YOUNG MAN'S DOUBLE-BREASTED blue suit, size 35. Good condition. Cleaned. E 5653.

40D FURNITURE

CHESTERFIELDS, NEW TERMS DIRECT from the warehouse. You save the overhead expense. Can be seen at Heeney Storage Company.

FUMED OAK BUFFET, EXTENSION TAble and 6 chairs, $22.50. Walnut kneehole desk.
J. M. WILLOWS
705 Johnson Street Garden 4424
"Better Class Used Furniture"

SIX-PIECE DINETTE SET, LIKE NEW, $42.50. Dining table and six chairs, $19.50. Holland Bros., 733 Fort Street

A GOOD SELECTION OF USED FURNITURE
Also Antiques—At Lowest Prices
Delivery Free in City
REID'S FURNITURE
1317 Broad Street Phone E 6952

OFFICE AND STORE EQUIPMENT

DESKS, CHAIRS, FILING CABINETS, etc., new and reconditioned. Disson-Hibben, Ltd., 1210 Gov't St. G 8194

40E MUSICAL INSTRUMENTS

HEINTZMAN PIANO FOR SALE. PHONE E 0186

PRACTICALLY NEW STEWART GUITAR and case, cost $60, sell for half price. Take two-row accordion in trade. 942 Caledonia Avenue.

SPECIAL BUESCHER TRUMPET, GOLDplated and beautifully engraved, in perfect condition. Complete with case and accessories. $69.50. Fletcher Bros. (Victoria), Ltd., 1130 Douglas Street. Garden 2148

TENOR BANJOS, $8 AND $9. HICKlin's Music Store, 703 Johnson.

40F RADIO

CONSOLE RADIOS GUARANTEED, $17.50 and up; $5 cash, $1.25 week. B.C. Electric Radio Dept., Douglas Street store.

RADIOS FOR HIRE, WEEK OR MONTH. Radios repaired, tubes tested free. Aaronson's, 1328 Government. G 4722

BARGAINS IN GUARANTEED USED CONSOLE RADIOS
Priced from $14.50 and Sold on Easy Terms
McLENNAN, McFEELY & PRIOR, LTD.
1400 Government Street Phone G 1111

40H NURSERY STOCK, PLANTS, ETC.

LAYRITZ NURSERIES, LIMITED
Order Now
FOR SPRING PLANTING
IF IT GROWS, WE SELL IT
IF WE SELL IT, IT GROWS
750 Fort Street Phone G 8733

40K BICYCLES AND MOTORCYCLES

BICYCLE SALE—30 BICYCLES, $14.50 to $18.75. Balloon tire bicycle, $34.50, with wides. Expert bicycle repairs, moderate prices. Aaronson's, 1328 Gov't St.

40 FOR SALE—MISCELLANEOUS (Continued)

ROBINSON'S FOR ROLLER SKATES, hockey sticks, footballs, ping pong sets, boxing gloves, etc. We also carry both new and rebuilt joycycles, scooters, wagons, etc. Keep your children equipped with outdoor sport toys and they will be healthy.
ROBINSON'S
1220 Broad Street, Opposite Colonist
E 6212

SPECIAL — SEVERAL BOYS' AND LAdies' reconditioned bicycles, in excellent condition, now offered at most reasonable prices, ranging from $20 up. Drop in and see for yourself. Terms arranged. E. H. Harris & Co., Ltd., 738 Fort Street, next to Ray's.

40L STOVES AND RANGES

BEACH RANGE, STEEL TOP, ENAMEL door, thermometer, water front, $26.50. Carter's Stove Store, 822 Fort St. E 3341

EMPIRE COAL AND GAS COMBINATION range, as new, used one month. Suitable for small cafe. Cost $148. A bargain at $75. Phone E 2115. 729 Johnson.

NEW AND USED RANGES. OIL Burners. Mann's, 740 Fort. E 3122

KING Sawdust Burners. Used ranges. Boiler connections. Victoria Stove Works, 1423 Government. E 7685 or E 0843.

McCLARY RANGE, SAWDUST BURNER attached, cheap for cash. E 7618 or E 4441.

NEW COOK STOVE FOR SMALL HOME or Summer camp; four 9-inch covers, oven, 17x16x11; cooking top, 22x30. A real buy $19.50
Heavy malleable range in good condition. Coil. Good for years of wear $27.50
COAST HARDWARE, 1416 Douglas Street

NEW AND USED RANGES, FURNACES, sawdust burner, boilers, etc. We repair and install. Southall, 1321 Government Street

RANGE CASTINGS STOCKED FOR most makes. B.C. Hardware, 718 Fort Street

RADIANT GAS FIRE, ALMOST NEW, $20. Phone E 7853

SAWDUST BURNERS INSTALLED FROM $20. G. F. Cooper, 261 Burnside. E 3326.

USED RANGES, WOOD, COAL, GAS, electricity and oil. C. J. McDowell, 1000 Douglas Street

500 STOVES WANTED — BEST CASH prices paid. Call Pedan's Stove Store. E 1451.

40X MISCELLANEOUS

AGRICULTURAL LIME, BY THE TON or sack. Large white or grey limestone for rock garden, by the yard. Victoria Lime Co. Belmont 59R.

A BARGAIN — SINGER ELECTRIC round bobbin. Big reduction. 726½ Fort.

AN AMAZING SELECTION OF USED washers, guaranteed from $19.50. MacDonald Electric, Douglas at View

ALL MAKES SEWING MACHINES REpaired. Needles, oil. Taylor & Co., 726½ Fort

APPLES — PATRONIZE HOME INdustry. 50c box; bring containers. Tanner Bros., Tanner Road, Keating.

A REAL DOUBLE LOAD OF CINDERS, $3. Old manure, rock soil. G 3466

A BIG DOUBLE LOAD CINDERS, $2.75. Soil, clay, rock, manure. G 5564

BIRTHDAY OR BRIDGE PRIZE. WHAT could be nicer than a beautiful English china cup and saucer? See our lovely selection, from $1.00 up. Rose's, Jewelers, 1317 Douglas Street.

BUY BEDDING AT FACTORY PRICES—Hotels, rooming houses, etc., special discount. Factory, 720 Fisgard St. E 0533

COMPUTING SCALES FROM $50 UP. A. J. Worth, 711 Pandora Ave. E 7051

DURO MACHINERY DISPLAY. HICKman-Tye Hardware Co., Ltd., 544 Yates.

ELECTRIC WASHER (USED), METAL tub, snap $35. Taylor & Co., 726½ Fort

FOR LOOSELEAF REQUIREMENTS — All Special Forms Ruled and Made to Order — Also Blank Books of Every Description
Ledger and Columnar Sheets, Binders and Files Carried in Stock.
THE COLONIST
Commercial Departments
1211 Broad Street

FLAGS AND BUNTING. SECURE YOURS now before the stock is sold. F. Jeune & Bro., Ltd., 570 Johnson Street. G 4632.

FOR SALE — DRAGSAW, FIRST-CLASS condition. Phone 121X Sidney.

HORSE MANURE, SOIL. Any quantity, delivered. Bray's Transfer, Ltd. G 7823

KELVINATOR Refrigerator, 6 cu. ft. capacity, never been used, special $150. Murphy Electric Co., Ltd., 751 Yates. G 1713.

LADIES' AND GENTS' Suits, Custom Tailored. Fit guaranteed. British cloths, $25 up. Murrell's Tailor Shop, 1115 Blanshard.

MURESCO NOW 70c PER 5-LB. PACKage, 18 beautiful tints. Harte-Andrews Paints, Ltd., 711 View St. G 4713

MAYTAG WASHER (DEMONSTRATOR), as new. Special price. 726½ Fort

MEDIUM-SIZE MEN'S 3-PIECE DRESS suit, $15. E 833[illegible]

NATIONAL CASH REGISTER. STEWart's Shoe Store, 1613 Douglas Street. Phone E 4711

PING PONG TABLES — GET STARTED in this popular pastime. R. A. Green Lumber Co., Ltd. G 7614

ROLLS RAZORS $3.75; 26-IN. SUITCASES $1.50; 8-power prismatics $17.50; field glasses $6.75; 30-30 rifle $28; 22 rifle $4.75; mudguards 39c; pedals 39c; Dunlop tires $1.10; inner tubes 60c; wide handlebars $1.75; boy's bicycle $12.50; radio tubes 75c; spectacles to suit any sight $2.75. Aaronson's Cut Rate Store, 1328 Gov't Street

SINGER SEWING MACHINE. Demonstrator, latest type. Reduced price. Singer Sewing Machine Co., 726 Yates. E 6512

SPECIAL — 20 YDS. LUMP ROCK TO move, $4 load. G 348[illegible]

WHEELBARROWS, ALL STEEL TUBUlar. Contractors' wheelbarrows $9 ea. Capital Iron & Metals, Ltd., 1824-32 Store Street. Phone G 2434

WILL TRADE OR SELL UMBRELLA tent. Cost $65. Phone E 1447.

WHEEL CHAIRS, HOSPITAL BEDS, tables, for rent. 2514 Douglas. E 2742

41 WANTED—MISCELLANEOUS

A REPUTATION FOR PAYING HIGHest prices for rags, bottles, tools, stoves, furniture or anything you wish to dispose of. We call anywhere any time. G 4752

ANTIQUE JEWELRY, OLD GOLD, GOLD coins, plates, etc., for cash. Rose's, Ltd., 1317 Douglas Street.

BOOKS BOUGHT FOR CASH. ALL kinds, any quantity. Hunter's, 1216 Government.

BIGGEST PRICES PAID FOR REALLY good furniture by George C. Plowman. Phone Empire 0237.

CASH FOR OLD BICYCLES OR PARTS. Call anywhere. G 4722

FURNITURE, RUGS, CLOTHING, TOOLS and ranges for cash, or will sell on commission. LONDON AUCTION, 819 Pandora. Phone G 2024.

IF YOU WISH TO DISPOSE OF YOUR furniture, etc., antique or modern, consult us. We either buy outright or sell for you. Fred Smith & Co., Auctioneers. G 4979

JUNK WANTED — TOOLS, BOTTLES, rags, furniture, stoves. E 0343 or E 0350. Call right away.

42 POULTRY AND LIVESTOCK

42A POULTRY AND SUPPLIES

BE SURE OF PROFIT. BUY BURNSIDE chicks. Leghorns, R.I.R., B. Rocks, N. Hamps., R.I.R.-X-Leghorns. Special prices for early orders. Lake Hill Poultry Farm, 1168 Union.

CLIP THIS AD FOR FREE SAMPLE copy. Read of best breeders, hatcheries. Address Canada Poultryman, Vancouver.

CUSTOM HATCHING—3c PER EGG, tray lots 140. Order Leghorn, R.I.R., chicks now. T. W. Palmer, R.R. 3. G 1337

FOR RELIABLE R.I.R. HATCHING eggs and day-old chicks—Jones. G 8787

JUBILEE INCUBATOR, 540-EGG SIZE, trade for chickens. George McLean, Sidney.

42 POULTRY AND LIVESTOCK (Continued)

LEGHORN CHICKS, 11c; HAMPSHIRES, 12½c. Started chicks, hatching eggs. Custom hatching, modern electric incubator. Rowntree, Keating 49 R.

LEGHORN AND NEW HAMPSHIRE BABY chicks. Progeny heavy layers, large eggs. Descriptive catalogue. Dougan's Pioneer Poultry Farm, Cobble Hill, B.C.

SIX LARGE RHODE ISLAND RED PULlets, $1.40 each, delivered. 3107 Shelbourne Street. E 3935.

42B HORSES

ALBERTA HORSES, 1,400 TO 1,800. 3068 Douglas Street.

FOR SALE—A BUNCH OF REAL FARM horses, from 1,300 to 1,700 lbs. Lionel Farrell, West Road.

WELL-MATCHED TEAM, 2,600. ONE single horse. Pratt, 703 Esquimalt Rd.

42C CATTLE

COWS FOR SALE — HEAVY MILKERS and family cows. L. Thomson, Brentwood. 13Y Keating.

FARMERS AND DAIRYMEN — REMEMber auction sale of nine head of excellent dairy cows at the City Auction Mart on Saturday, March 4, at 1.30. Sale of chickens commences 10.20. Send whatever entries you have early. McPherson, auctioneer.

IF YOU WANT TO GET THE HIGHEST price in Victoria for live poultry, send them to McPherson, the auctioneer, at the City Auction Market. Sale commences 10.20 every Saturday.

YOUNG JERSEY COW, DUE TO freshen, four gallons. Phone E 9222

42F DOGS

KEEP YOUR DOG LOOKING SMART. Stripping, trimming, shampoo, etc. Pet Shop, 1412 Douglas. G 5721.

42H RABBITS

SIX DOE RABBITS FOR SALE. E 1486

WILL SELL VERY REASONABLE—Purebred exhibition Angora rabbits. Breeding stock. P. Young, McKenzie Ave.

42X MISCELLANEOUS

COCKSHUTT 16-DOUBLE-DISC SEED drill, 2-furrow 14-inch tractor plough. George McLean, Sidney.

CLOVER and Timothy, mixed, and oat hay, $20 ton, del. Keating 74X. Michell.

CLOVER HAY, $20 TON. MONTY SIMmons, Blenkinsop Road.

47 ROOM AND BOARD

BOARD AND ROOM IN PRIVATE HOME. Reasonable. 505 Government Street

COMFORTABLE ROOM AND BOARD, single or double, $25 monthly. E 5964

DOUBLE OR SINGLE ROOM WITH board, ladies or gents. 736 Courtney Street. E 4920

GOOD BOARD, ROOM, 10 MINUTES TO business. 428 Vancouver. G 7368

H. K. ROOMS, BOARD IF DESIRED. Good locality. Walking distance. E 7079

LARGE BRIGHT FRONT ROOM, WITH board, for two girls willing to share. G 4027.

PLEASANT HOME, IN NICE DISTRICT, good table. 1152 Burdett. E 4639

ROOM AND BOARD, AGED MEN, COMfortable, quiet home, nursing care if necessary. Close to park and sea. No. 3 car. E 7086.

ROOM AND BOARD IN PRIVATE HOME, reasonable, with garage. E 3067

"VINDOBONA," 51 GORGE ROAD W.—Newly established, very comfortable home, continental cuisine, moderate. E 0608

1016 CARBERRY GARDENS, NEAR Fort, ground-floor room, continuous hot water. G 3640.

49 ROOMS TO RENT

COLUMBIA ROOMS, PANDORA AT Broad — Housekeeping or furnished rooms. Hot and cold water. G 2315

OXFORD HOUSE, 749½ Fort—Housekeeping rms., h. w. water, $2.50 wk. G 5198

YORK HOTEL, JOHNSON AT DOUGlas. Modern, comfortable, inexpensive.

49A FURNISHED

CECIL Hotel, 1822 Blanshard St. Room, with or without bath, reasonable rates.

FAIRFIELD HOTEL, OPPOSITE CITY Hall — Comfortable Winter quarters. Well-heated rooms from $3. Housekeeping privileges. Props. Brunton & Nunn.

RITZ HOTEL, 710 FORT. BEDROOMS, suites, housekeeping rooms, elevator, central. Reasonable rates. G 7158

SINGLE BED-SITTING-ROOM, HEATED, garage. 1242 Fort Street.

51 HOUSEKEEPING ROOMS TO RENT

A NICE COMFORTABLE ROOM, CLOSE in, gas. 1049 Pandora Avenue.

CLINTON HOUSE, H.K. OR SLEEPING. $2.50 week up. 1312 Broad. E 8034

430 Dallas — H.W. Heat. Modern, near car, sea. Room $6, suite $15. E 7462

51A FURNISHED

ATTRACTIVE HOUSEKEEPING ROOMS. Devonshire House. Inspect this warm quiet hotel for Winter comfort. 782 Fort St.

A QUIET, COSY ROOM, FURNISHED or unfurnished. Miss Grout. G 3244

AT 1216 FORT — WARM, COSY, H.K. rooms, h. and c. water, gas. $2 up.

COMFORTABLE, CLEAN ROOM, EVERY convenience. 615 Vancouver St. E 6[illegible]

FRONT ROOM, KITCHENETTE, TWO single, $10 up. H.C.W. E 0047

FURNISHED HOUSEKEEPING ROOMS. Flats, cabins, $8 mo. up. 1036 Hillside.

HOUSEKEEPING ROOMS, HEAT, GAS, reasonable. 1145 Rockland.

NICE LARGE HOUSEKEEPING ROOM for one, $2 weekly. 1120 Vancouver St.

SMALL, SOUTH BEDROOM, CLOSE IN, nice district, $8. E 2286

WARM SUNNY ROOM, NEAR CAR, SEA, park. 664 Battery Street.

WARM HOUSEKEEPING ROOMS, GAS, light, phone. 441 Vancouver Street.

53 FLATS AND APARTMENTS TO RENT

APARTMENTS FOR RENT. OUR LISTings include 2, 3 and 4-room suites, close in, at rentals from $25 up. Apply The Royal Trust Company, 1202 Government Street. Phone E 4126.

AVAILABLE NOW — DELIGHTFUL sunny apartment overlooking sea. Garden [illegible], Frigidaire, fireplace, garage. Apply 1298 Crescent Road. Phone E [illegible].

AT 615 SUPERIOR ST. — TWO AND three-room furnished apartments, [illegible] ten minutes to town.

APARTMENT, FURNISHED, TWO AND three rooms, from $14.50 to $25. Close to High School. 1251 Pandora. Phone owner. E 5848.

APARTMENTS, FULLY FURNISHED, self-contained, reasonable rates. E [illegible]72.

AT MT. DOUGLAS APTS. — A SMALL suite, $5 rent. E 4622.

AT MONTROSE APT. HOTEL, furnished suite, with all modern conveniences.

ALSA MANSIONS — FURN. OR UNFURnished, excellently serviced. E 0961.

ATTRACTIVE FURNISHED SUITES now available. Savoy Mansions. G 6622

CLEAN, LOWER FLAT, 235 ONTARIO, corner Oswego. $20. Mornings, evenings.

BROADWAY COURT, 442 SUPERIOR—Unfurn. suite. Well heated, ample hot water, quiet block. Walking distance. E 2022

DANDY APART., LOVELY LOCATION. Apply 1503 Elford. E 0516

DUPLEX 4-ROOM, BATH, NEWLY DECorated, close in. $18. 1218 North Park.

FULLY FURNISHED SUITE. ONE single, one double, available March 1. Very attractive. Heat, warm and sunny. The Normandie. E 6784

FOR RENT—BEAUTIFULLY FURNISHED two-bedroom suite in Oak Bay. Separate dining-room, spacious living-room. All electric. Phone E 7725 or E 7174.

HARROGATE APARTMENTS, OAK BAY, for those wanting the best. E 9553

NICE MODERN APARTMENTS FOR rent by day, week or month. On seafront, congenial surroundings. Apply to Mrs. Bette in person, 1783 Ross St. E 7604.

53 FLATS AND APARTMENTS TO RENT (Continued)

IMMEDIATE OCCUPANCY — NEW FIVE-room suites, with many attractive features. Phone E 7174 or E 7725 for appointment. Van der Vliet, Cabeldu & May, Ltd., 1312 Broad Street

MARCH 10—COSY FIVE-ROOMED FLAT, unfurnished. Waterfront. Under Gonzales Hill. Lovely outlook. G 6865

MANOR MANSIONS, LOVELY, MODERN apartment in beautiful locality. G 8128.

MODERN BRIGHT UNFURN. 3-ROOM apart., including water, $28. E 6618

MONICA COURT — NICE FIVE-ROOM suite, electric stove, fireplace. E 2325

BEVERLY HOTEL
Next Door to Everything in Town
NOW IS THE TIME TO SELECT YOUR Winter quarters at the Beverly. All monthly rents include free gas, electric light, steam heat, unlimited hot water, large cosy lounge, the elevator. Rooms furnished or unfurnished. Private bath. Also nicely furnished rooms for a day, week or month.
JAMES A. GRIFFITH
Owner and Manager Phone G 0278

ROSEBERRY HOUSE, 577 MICHIGAN Street, comfortable unfurnished flat, $32.50. G 2610.

STOBART APTS. HEART OF BUSINESS, theatre dist., housekeeping and sleeping, elevator, fireproof, day, week or mo.; reduced rates transients. G 0048. 745 Yates.

SEACROFT—VICTORIA'S MOST BEAUtiful sea-view apartment. G 5111. Furnished or unfurnished vacancy.

TWEEDSMUIR MANSIONS, PARK Boulevard, four-room apartment. Available March 1. Furnished or unfurnished. Apply Suite 10, or phone E 4548

THREE-ROOM UNFURNISHED SUITE. Separate entrance. Gorge. G 4336

TREBARTHA APTS., View St. Unfurnished suites for rent. 424 Bayward. G 3012.

VERY WELL FURNISHED HEATED apartment, four rooms, bathroom, fireplace in living-room, piano, reasonable. G 7579

4-ROOM APARTMENT, MODERN, FIREplace, Frigidaire, garage, near park, car. E 1943. 217 Cook Street

2 AND 3-ROOM SUITES—LIGHT, HEAT included. Scott Apartments. G 0258.

54 FLATS AND APARTMENTS WANTED

CLEAN, FOUR-ROOM, HEATED, UNFURnished apartment, garage, close in, Beacon Hill preferred. $30. Box 5153, Colonist.

55 HOUSES TO RENT

55A FURNISHED

FURNISHED, TWO BEDROOMS, DINing-room, kitchen, phone, water, $25. 1251 Pandora Avenue. Owner. E 2848.

55B UNFURNISHED

1316 CARNSEW ST.—5 rooms, furnace $27.50
2677 ESTEVAN AVE.—4 rooms, stucco $27.50
687 ISLAND ROAD—5 rooms, garage, vacant April 2 .... $25.00
1550 WILMOT PLACE—7 rooms, automatic heat, light floors $45.00
186 BEACH DRIVE—6 rooms, stucco $50.00
PEMBERTON & SON, LTD.
625 Fort Street Phone G 8124

CLIVE DRIVE—Six rooms, one floor, $30 monthly
NORTH QUADRA — Seven rooms, $30 monthly
156 JOSEPH STREET, Fairfield — Eight rooms, $35 monthly
JOHN GREENWOOD
1239 Broad Street

941 FULLERTON ST.—6 rooms $22.50
110 EBERTS ST.—6 rooms $25.00
740 VICTORIA AVE.—8 rooms $28.50
P. R. BROWN & SONS, LTD.
1112 Broad Street Phone G 7171

FOUR-ROOM STUCCO BUNGALOW, $25. Five rooms, $25. Six rooms, $18; three-room apartment, $32.50. Many others. Apply George Randall, 1303 Douglas. G 7241.

FIVE-ROOM STUCCO BUNGALOW, polished floors, excellent condition. 50 Menzies Street. Apply between 1 and 8.

FOR RENT, FROM APRIL 1, FOUR-room cottage, $15 a month. Apply 477 Dockyard Road, Esquimalt.

FOR RENT—COMFORTABLE EIGHT-room family home, No. 1227 Minto Street, Fairfield. Rent $25. Phone E 7108.

JAMES BAY COTTAGE, FOUR ROOMS, bathroom and pantry, redecorated. Rent $16. Adults. G 5298

MOVING, PACKING, STORAGE? PHONE Heeney's. G 1194. A representative will call and explain our service.

THREE-ROOM COTTAGE, MODERN. E [illegible]61.

1525 DAVIE — FIVE-ROOM BUNGAlow, nice condition, good garden, $22.50, vacant March 15. G 3603.

57 WANTED TO RENT—HOUSES

WANTED — THE LISTINGS OF YOUR houses, flats and apartments. Our rental department has tenants waiting. Prompt attention given to all listings. George Randall, 1303 Douglas St. G 7241.

65 AUTOMOBILES

TIRES

SLIGHTLY USED TIRES, BATTERIES, heaters, good as new, greatly reduced prices. Every item a bargain. Won't last long at such low prices. Act quickly. Tetarson Bros., 1111 Blanshard Street.

65A FOR SALE

ALL SIZES USED TIRES IN STOCK; lowest prices. Red's Service Station.

BUICK COUPE—A BEAUTY IN EVERY sense of the word. De luxe equipment with the up-to-date opera seats $1125

FORD TUDOR—Just like new. A great buy in a very popular model. Fully guaranteed $675

FORD CABRIOLET—A great deal better than you would expect for so little money. Good transportation $115

Others From $75 Up
DAVIS-DRAKE MOTORS, LTD.
Buick and Oldsmobile Cars—G.M.C. Trucks
Duncan — Fort St. at Quadra, Victoria

FOR SALE—1926 FORDOR SEDAN, $12. G 4339.

JUNKIE AUTO WRECKER—E 7521—BEST prices paid for your car. Parts for all cars and trucks. 937 View

ENGINE REBORING SPECIALISTS
STOPS OIL PUMPING, piston slap and restores new engine performance.
$27.50 Up, Including Parts and Labor
CHET DOWMAN'S SERVICE GARAGE
724 Johnson E 1411

USED TIRES ALWAYS STOCKED. REtreading new tires. Douglas Tire Service, 1725 Gov't St., cor. Herald. E 9111

MR. USED CAR BUYER!
BETTER CHOOSE RIGHT NOW AND GET THE DOUBLE ADVANTAGE OF OUR EXTREMELY LOW MARCH PRICES ON BEGG CERTIFIED USED CARS
LATE MODEL CHEVROLET SEDAN—With six wheel equipment $395
LATE MODEL FORD COACH—In tip-top condition $275
LATE MODEL ESSEX COUPE—With rumble seat $245
LATE MODEL NASH SEDAN—Has been thoroughly gone over $345
LATE MODEL PONTIAC SEDAN—Looks like new $475
LATE MODEL CHEVROLET SEDAN—Has had one owner $345
LATE MODEL DODGE SEDAN—Thoroughly reconditioned $545
LATE MODEL BUICK SEDAN—Looks and runs like new $395
AFTER ALL YOU MIGHT AS WELL GET AS MUCH AS POSSIBLE FOR YOUR MONEY. PICK FROM 100 GOOD BUYS
BEGG MOTOR CO. LTD.
837 Yates Street 865 Yates Street
Phone G 1144
PLYMOUTH CHRYSLER
DODGE DE SOTO
Dodge and Fargo Trucks

A Mart for Busy Readers—Property for Sale or Trade

TO OUT-OF-TOWN SUBSCRIBERS

Out-of-town subscribers who wish to answer advertisements in which only the telephone number of the advertiser is given, may mail their replies to The Colonist, and The Colonist will communicate such replies to the advertiser.

65 AUTOMOBILES (Continued)

WIN
A NEW CAR FOR A USED CAR
BUY A USED CAR ... $200 OR MORE, WRITE A BRIEF ESSAY ...
WIN A BRAND NEW 1939 CHEVROLET MASTER COACH

$215 AUBURN 6 SEDAN
$235 PACKARD SEDAN
$285 GRAHAM SEDAN
$324 CHEVROLET SEDAN
$375 STUDEBAKER SEDAN
$420 TERRAPLANE SEDAN
$468 FORD CABRIOLET
$469 WILLYS SEDAN
$482 PONTIAC COACH
$496 MORRIS COACH
$575 TERRAPLANE SEDAN
$594 BUICK COUPE
$595 CHEVROLET STANDARD SEDAN
$595 CHEVROLET STANDARD COACH
$650 OLDSMOBILE SEDAN
$675 CHEVROLET MASTER DE LUXE SEDAN
$695 CHEVROLET MASTER COUPE
$735 LAFAYETTE COUPE
$750 CHEVROLET STANDARD COACH
$795 NASH SEDAN, RADIO AND HEATER
$795 CHEVROLET STANDARD COUPE
$943 CHEVROLET MASTER DE LUXE SEDAN
$825 CHEVROLET STANDARD COACH
$970 DODGE COUPE
$1075 PACKARD SEDAN
$1150 BUICK SEDAN

AND MANY MORE TO CHOOSE FROM
WILSON & CABELDU, LTD.
828 Yates Street E 8722 · 971 Yates Street E 1107
Open Evenings

GREAT
TEN-DAY SALE NOW IN FULL SWING
SEE DETAILS ON PAGE 2
NATIONAL MOTOR CO. LTD.
819 Yates Street Phone G 8177
OPEN EVENINGS

NO FOOLIN!

We have sixteen cars that have come in on our previous sale that are in the lower price range, which we must clear out. These cars are all ready for the road and are really worth your inspection.

FORD "T" COUPE
CHEVROLET TOURING
1927 CHEVROLET COACH
1928 WHIPPET 6" SEDAN
1927 CHRYSLER COACH
1926 CHRYSLER ROADSTER
1926 CHRYSLER SEDAN
1929 FORD ROADSTER
1929 FORD COACH
1928 BUICK SEDAN
1929 PONTIAC COACH
1929 DURANT SEDAN
1929 PONTIAC CABRIOLET

And Several Others That Are Real Dollar for Dollar Value
Low Overhead Means Dollars Saved
MUTUAL AUTO SALES
932 Johnson Street G 5843

JAMESON MOTORS FOR BEST VALUES IN USED CARS

'27 HUDSON COACH—In perfect condition $145
'22 STUDEBAKER ROCKNE 6 COACH $345
'29 CHEVROLET COACH $145
'32 BUICK SPECIAL 6 SEDAN $495
'29 HUDSON 6 SEDAN $245
'28 OLDSMOBILE COACH $95
'35 CHEVROLET SEDAN Like new $595
'33 TERRAPLANE SEDAN $395
'30 STUDEBAKER COMMANDER 5-PASSENGER VICTORIA COUPE $395
JAMESON MOTORS LIMITED

HUDSON SEDAN $465
FORD TUDOR $465
PLYMOUTH COUPE $485
OLDSMOBILE SEDAN $695
PACKARD SEDAN $750
AUSTIN 10-4 DE LUXE SALOON $835
PACKARD COUPE $1150
CHRYSLER COUPE $1185
MANY OTHERS
THOMAS PLIMLEY, LIMITED
1010 Yates Street G 7161

EMPRESS SALES
CALL IN AND SEE US BEFORE YOU BUY A NEW OR USED CAR
Every Car Fully Guaranteed and 1939 Licence
1937 FORD DE LUXE TUDOR—Less than 5,000 miles, one owner $850
1937 AUSTIN ROADSTER—7 H.P. $500
1938 HILLMAN DE LUXE SEDAN—Like new, 8,000 miles $825
1933 HUPMOBILE SEDAN $500
1930 BUICK SEDAN—New tires, good motor and paint $350
10 CARS UNDER $100
Terms. Open Evenings Till 9. Trades
860 Yates Street Phone G 2812

WE FINANCE CAR PURCHASES
LOW RATE
5%
ON UNPAID BALANCE
No Refinancing
GILLESPIE, HART & CO. LTD.
611 Fort Street Phone G 1181-2

65 AUTOMOBILES (Continued)

GIGANTIC USED CAR SALE
1939 LICENCE WITH EVERY USED CAR DURING SALE
OPEN EVENINGS
CECIL EVE MOTORS, LTD.
Pontiac Cars G.M.C. Trucks
Yates at Quadra

DON'T MISS THIS
1933
DE SOTO DE LUXE CABRIOLET
A very popular model. Smart in appearance and very economical to operate. Exceptionally high value for only
$495
MANY OTHERS
BURTON & WILLIAMS MOTORS, LTD.
Nash-LaFayette Agents
1001 Blanshard Street Phone E 9415
OPEN EVENINGS

1934 CHEVROLET DE LUXE SEDAN—Six wire wheels, 1939 licence $585
1937 CHEVROLET DE LUXE COACH With expensive radio.
Both These Cars in Exceptional Condition
JONES BROS. SERVICE STATION, LTD.
Cor. Yates and Quadra Phone E 4021

1929 FORD COUPE—New paint; overhauled $165
1930 WHIPPET SEDAN $135
1928 NASH SEDAN $95
New Licences
THURBURN & BYRNE
Cor. Quadra and Pandora E 0913

1937 WILLYS DE LUXE SEDAN, condition like new $695
CHRYSLER DE LUXE SEDAN, extra good $425
ROOSEVELT SEDAN, good shape $175
PONTIAC SEDAN, one of the best $150
CHEVROLET SEDAN, a snap $95
MASTERS MOTOR CO., LTD.
809 Yates Street Phone E 3541

SPECIAL
1938 STANDARD 12-H.P. SEDAN VERY LOW MILEAGE
SAVE $200 ON THE REPOSSESSION.
REVERCOMB MOTORS
900 View Street E 4931

$150 BUYS 1930 MODEL "A" FORD Tudor, two new tires, body and fenders in better than average condition. Compare our price with any other. 1930 Hupmobile four-door sedan, three new tires, good paint and interior, brakes just relined. W. Frank Cameron Auto Parts, 953 View Street. Phone E 6632

1930 BLACK HAWK SEDAN, $250. 1928 Durant "6" Sedan, $100. Fordson tractor, overhauled. Parts for all makes of cars and trucks. Hydraulic hoists.
CLARKE'S AUTO & TRUCK PARTS

1925 CHEVROLET SEDAN — GOOD condition, cheap for cash. Phone Colquitz 1110M.

1929 FORD TRUCK—DUAL WHEELS, wood body, perfect running order. Price $175. E 2634

1936 DODGE SEDAN, $575. 1935 FORD Coupe, $475. 1935 Ford Sedan, $400. E. Hill, 721 View Street. Phone G 4423

1931 ESSEX COACH—A 1 SHAPE. 1939 licence, terms cheap. E 8059

1933 FORD V-8 COUPE. WONDERFUL buy, only $370; licence. E 2748

1933 DODGE SEDAN—$450 CASH. 835 View Street

65B WANTED

BEST CASH PRICE FOR YOUR CAR AT Empress Sales. 860 Yates. G 2812

CASH FOR YOUR CAR FOR WRECKING Cameron Bros., 1340 Craigflower. E 6598

CARS WANTED
WE BUY OUTRIGHT FOR CASH good used cars, 1930-1938 models.
JONES BROS. SERVICE STATION, LIMITED
Corner Yates and Quadra
Phone E 4021

WANTED 1937, '38 OR '39 PLYMOUTH or similar sedan. All cash or perfect model A 1929 Tudor and cash. Box 5249, Colonist

WANTED MODEL "T" FORD SEDAN or coupe. Must be in good condition. State price. Box 5149, Colonist.

$350 CASH FOR 1933-34 COACH OR sedan. Box 5154, Colonist

67 BOATS AND LAUNCHES

BOAT ENGINES FOR SALE — BIG 6 Buick, Paige, Chrysler, 4 and 8 Dodge, Whippet, Jordan 8. Cameron Bros. E 6598

BOAT LUMBER — Best quality spruce oars, $1.50 pair. Dalziel Box Co. G 1422

EVINRUDE ELTO OUTBOARDS, $42 UP. H. Aylmer, at Jones Bros. Ltd. Good used motors. Also motors for rent

FOR SALE — 25-FT. SEDAN CRUISER, new, does eighteen. Valued at $700; take car in trade. E 6285

SEE US FOR BRIGGS & STRATTON AIR-cooled boat engine. Ship Chandlers (McQuade's) Ltd., 1214 Wharf St. E 1141

28 X 8-FOOT CABIN BOAT, CHEVROlet engine, converted transmission, $150. Box 5008, Colonist.

75 BUSINESS OPPORTUNITIES

ACCOUNT ILLNESS OWNER WILL SELL furniture and give ten years' lease of lovely apartment property to handy man and wife, or would sell on long terms. Apply Box 5183, Colonist

BEAUTY PARLOR TO RENT. ALL FIXtures in. Apply 2353 Lee Ave., Victoria

COUNTRY RESTAURANT—IDEAL PROPerty for conversion into country restaurant. Adequate acreage for erection of cabins and splendid location for the tourist trade. Write for appointment to Box 5170, Colonist

CONYERS WILDERS CO., 821 BROUGHton Street, the only firm in Victoria specializing in the sale of businesses

EXCEPTIONALLY ATTRACTIVE GUEST house. Very central. This house caters to the highest class of trade only. The furnishings are of the good taste and of high quality in keeping with the refined atmosphere of the house. Particulars gladly furnished at our office only. No phone information.
Price $23,000
CONYERS - WILDERS CO.
821 Broughton Street

FOR IMMEDIATE SALE WELL-ESTABlished printing and stationery business in Vancouver. Will bear strictest investigation. Box 5180, Colonist.

NINE HOUSEKEEPING ROOMS, CLOSE in, low rent, very well furnished $800

HIGH - GRADE DOWNTOWN CONFECtionery. Reasonable rent $2,200

TWELVE HOUSEKEEPING ROOMS ON the seafront. High grade $1,350
CROSS & CO.
808 Gov't St. Belmont House E 0633

SNAP — $3,550. VANCOUVER BUSINESS property, with seven-room revenue-producing house, two blocks from the Hudson's Bay store. From owner. Box 5181, Colonist

UP-ISLAND HOTEL ON WATERFRONT for sale. Owner, Box 4356, Colonist.

75 BUSINESS OPPORTUNITIES (Continued)

TIRE RETREADING AND REBUILDING (motor vehicles) — English engineer (ex-Royal Air Force officer), expert in tire retreading and rebuilding and general tire business, wishes to meet financier or active partner with minimum capital of $15,000 for purpose of setting up tire retreading and rebuilding plant in Victoria and, later, also one in Vancouver. Write full particulars (no brokers or agents) to Capt. Sidney Ellis, Berkman's Hall, 653 Sutter Street, San Francisco, California.

UNUSUAL VALUE—NEAR PARLIAMENT Buildings, seven-room house with basement and furnace. Suitable for rooming house. Taxes $90. Price $1,500. Alex Paua, 1122 Government. E 2144.

75B RETAIL STORES

FOR RENT—NEW STORES, HEART OF the retail district, close to Spencer's. Apply E. E. Heath, 625 Yates Street, Victoria, B.C.

76 EXCHANGE—REAL ESTATE

SASKATCHEWAN FARM, NORTH BATtleford, 401 acres rich land, 300 cultivated; buildings, etc. Owner, E 1552.

78 HOUSES FOR SALE

OAK BAY BARGAIN
A SEVEN-ROOM HOUSE, COMPLETE with basement and good furnace, at the extremely low price of $1500
(Needs painting and minor repairs.)

TWO NICE LOTS ON A MAIN THORoughfare in Oak Bay. Together or separately, each $225
RALPH H. WILSON
206 Pemberton Building Phone E 9812

A GOOD, SOLIDLY BUILT, FIVE-ROOM bungalow off Gorge Road, in city. Open fireplace in living-room, nice dining-room, two bedrooms, full cement basement, furnace, corner lot all in garden; $1,850. Owner. Box 2294, Colonist

COTTAGE, FIVE ROOMS, GARAGE, $900 or near offer. Mars St. To view, E 2875

TWO COSY HOMES IN OAKLANDS DISTRICT

FOUR-ROOM BUNGALOW, LIVING AND dining-rooms, built-in buffet, kitchen, pantry, bedroom, bathroom, full cement basement; furnace, garage in basement, cement sidewalks and runway. Lot 40 x 120, fruit trees. Only $1500

SIX - ROOM SEMI - BUNGALOW, CONtains living and dining-rooms, attractively designed fireplace, kitchen with all kinds of built-in conveniences, three-piece bathroom, three nice bedrooms, full cement basement, new furnace, large lot, garage. Only $2300
SWINERTON & CO. LIMITED
620 Broughton Street

REAL VALUE
FOUR-ROOM BUNGALOW, MODERN, with basement, situated in Saanich. Low taxes. Near school and bus $900

FAIRFIELD — MODERN FIVE - ROOM bungalow with basement, furnace and garage, nice district; near sea $2,000
(Or will rent to reliable party.)
LEE & FRASER CO. LTD.
1222 Broad Street E 4723

FOR SALE—FURNISHED OR UNFURnished. A well-built family home, one mile from centre of city. Quiet location. Nice views. Ten rooms, two bathrooms, entrance hall, fireplaces, garage, good garden. A 1 condition inside and out. Low taxes. Clear title. Only $2,400. Furnished. One-third cash. Discount all cash. (Offers invited.)
L. M. ROSEVEAR & CO. LTD.
110 Union Bldg., 612 View St. G 6041

FOR SALE—FIVE-ROOMED COTTAGE, recently built, with garden, some fruit trees; good water supply. Near school, P.O. and churches. Price, $1,150.
Real Estate and Insurance Agent
C. WALLICH, Cowichan Station, P.O.

FERNWOOD IN GOOD REPAIR. COSY six-room bungalow, newly painted and decorated inside and out. Full-size cement basement, furnace. Partly furnished. $1,350. E 6648

HOUSES BUILT ON INSTALLMENT plan. D. H. Bale, contractor, Fort and Stadacona.

IF YOU NEED A HOME WITH FOUR bedrooms, with low Oak Bay taxes, at a bargain price, phone owner, G 3602. Might consider part trade, smaller home

JAMES BAY — SIX-ROOM BUNGALOW, polished floors, fireplace, extra good plumbing, basement, furnace, garage. Price $1,450, terms. E 9833

OAK BAY—LOVELY NEW HOME OF six rooms. Large living-room of attractive design, dining-room, sunroom, modern kitchen, two nice bedrooms and bathroom. Oak floors and many other attractive features make this a most desirable home, situated on one of Oak Bay's best streets $4500

SAANICH—PRETTY MODERN BUNGAlow of four nice rooms. Cedar siding construction, large kitchen, furnace and garage. A real nice home on a quarter-acre lot $2500

EXCHANGE—LAKESIDE BUNGALOW OF five rooms and in first-class condition, for small Saanich bungalow, partly completed or in need of minor repairs. Value $1,350.

FOR RENT—WELL-FURNISHED APARTment of four rooms and bathroom, furnace. Fairfield, walking distance. $35 month.
A. S. MILLER
1309 Blanshard Street Empire 0822

OIL-HEATED HOUSE IN FAIRFIELD

ON QUIET STREET WITHIN THE MILE circle, containing nine rooms with four fireplaces. Downstairs comprises Reception hall, good-sized living-room, large dining-room, cosy den, pantry, kitchen and laundry room. Upstairs there are five good-sized bedrooms with closets, a bathroom and a separate toilet. The basement, with stone foundation and concrete floor, contains the hot air heating system with Hart oil burner and a toilet. The lot is 50 x 164 with lane in rear off which is the garage. This house is well built, in quite good condition, and can be bought for $4000
THE ROYAL TRUST COMPANY
Real Estate Dept.
1202 Government St. Phones E 4126, E 3130

SUMMER COTTAGE 20 MINUTES FROM town, warm bathing, dock, boat. E 9139

OAK BAY SPECIAL AT A SACRIFICE
WHY BUILD?
THIS CHOICE FIVE - ROOM STUCCO bungalow, consisting of living-room, dinette, kitchen and two bedrooms. Built-in features, open fireplace, three-piece bathroom and shower, hardwood floors, hot air furnace, wash trays. Lot 50 x 120. Reasonable taxes. Garage in basement. Basement cemented. Additional room in basement complete. Price only $3000
Reasonable Terms
Will trade equity of $1,650 for five-room house in city or Saanich
Exclusive Agents
H. G. DALBY & CO., LTD.
634 View Street Opposite Spencer's

GORGE
$1600 THIS HOME HAS FOUR large rooms, three-piece bathroom, full cement basement, furnace. All rooms are nicely decorated. This price includes two lots. At the present price we consider this a good buy. Terms arranged

HIGH QUADRA
$2250 A PRACTICALLY NEW FOUR-room stucco bungalow with full cement basement, garage in basement, furnace. All in A 1 condition. Terms.

CITY
$1650 FOUR-ROOM STUCCO BUNgalow, basement, furnace, large lot, close to bus, nice location. Can be purchased on easy terms.

TRADES
WITHOUT A DOUBT WE HAVE ONE OF the largest selections of properties to trade in Victoria and vicinity. For instance, we have a good little home in Oak Bay to trade for city property. A good five-room home in Gordon Head for city property. Also an apartment block that is showing a real revenue. Why not call and discuss your problem with us. You are under no obligation whatsoever.
GEORGE RANDALL
1203 Douglas Street Phone G 7241

$850 FULL PRICE FOR A FULLY-furnished four-room bungalow, living-room, two bedrooms, kitchen and pantry. City water and electric light. Located in Saanich on quarter acre all laid out in garden. Good chicken house and other buildings. The whole property is in first-class condition and a wonderful buy.

$700 FOR A SEVEN-ROOM HOUSE in first-class condition. Located in city, close to car and shopping district. A snap.
E. E. HEATH
625 Yates Street Phone E 4041

78 HOUSES FOR SALE (Continued)

$1500—TO CLOSE AN ESTATE—James Bay. Six-room bungalow, three-piece bathroom, fireplace, furnace, basement, garage. Fruit trees. Easy walking distance.

$3700—SAANICH, MODERN FIVE-room bungalow. Two acres nicely treed land. Secluded location. Bungalow, $1,500 value, considered in part payment.
CONYERS-WILDERS CO.
621 Broughton Street (See W. H. Hilton)

SOME CHEAP BARGAINS
4 ROOMS, large lot, full price $400
4 ROOMS and chicken house 950
4 ROOMS and large lot 1050
5 ROOMS, modern, easy terms 1275
5 ROOMS, newly decorated 1375
5 ROOMS, modern, garage 1500
ISLAND INVESTMENT CO., LTD.
1006 Broad Street Phone G 7146-7

79 WANTED TO BUY—HOUSES

WE HAVE BUYERS FOR DWELLINGS of four, five or six rooms. Let us have your listings. See T. B. Monk.
J. H. WHITTOME & CO., LTD.
118 Pemberton Bldg.

WANTED TO BUY—SMALL COTTAGE, not over $750, either cash or terms. No agents. Box 5233, Colonist.

80 PROPERTY FOR SALE

GORDON HEAD—2½ ACRES WITH A seven-room house, city water, electric light, three-piece bathroom, large and small fruit. A 1 soil. Owner absent, place vacant. A few dollars and a little work will restore this property and double the value. A chance for a hustler. Price $1300
ROBERT GRUBB & CO.
212 Scollard Building
1207 Douglas Street Victoria

LIVE NEAR SHAWNIGAN LAKE
THE EDEN OF THE ISLAND
OWNER NOW OFFERS FOR SALE THIS very comfortable country home, recently built, with from five to fifty acres of land, to suit purchaser. The house comprises four large well-lighted rooms with dinette, with two more rooms semi-finished upstairs. Full basement with concrete foundation and drum-heating furnace, open fireplace, garage. There is an inexhaustible supply of cordwood, running spring well, poultry houses and cow barn.
There is also a very cosy four-room Summer cottage on this property, with full basement, concrete foundation and open fireplace.
Will sell all in one parcel or each separately, with or without acreage. Clear title. Low taxes. Dust-proof road. One mile to high and elementary schools. Daily city service, bus and train. Would take four or five-room city home as part consideration.
See your own real estate broker, owner will pay commission, or apply
JAS. J. NOONE
SHAWNIGAN LAKE, V.I., B.C.

TOWNER PARK ON SAANICH ARM
SEAFRONT SITES FOR SUMMER OR permanent homes, exceptionally attractive in respect to prices, uncommonly easy terms of payment, aspect, scenery, soil, depth of lots and acreage, electricity, telephone, proximity to excellent preparatory and high schools; plenty of water and good roads. Come in and get a map, then make arrangements to view this property.
THE ROYAL TRUST COMPANY
Exclusive Agents for Owner
1202 Government St.—Phones E 4126, E 3120

80C OAK BAY

OAK BAY — VERY CHOICE BUILDING site, high location, with trees. E 9139.

80D SAANICH

$500 DOWN PAYMENT AND THE balance at $25 per month buys a brand new four-room bungalow situated in North Quadra district. Lot 60 x 200 feet. Full cement basement with furnace and garage in basement. This home has all modern features, including oak floors, open fireplace, tile sink, built-in bath, and laundry tubs in basement. This is a well-built home. To be sold on these terms to a responsible party. Full price.
$2750
SAANICH REALTY COMPANY
3568 Quadra Street Phone E 0001

80F UP-ISLAND

OTTER POINT — 24 ACRES, WATER-frontage, on highways. Offers. E 9139

81 PROPERTY WANTED

WANTED—LOT IN UPLANDS. REPLY, giving price and description to Box 5199, Colonist.

82 ACREAGE FOR SALE

SAVE REAL MONEY — ESTATE SACRIficing a six-room stucco semi-bungalow with 2½ acres, 60 fruit trees. Price $2,250. Call and see snaps of it. Alex Page, Room 6, 1122 Government.

SEVEN ACRES, ELK LAKE, $750. $100 cash, $10 monthly. Box 5171, Colonist.

87 FARMS WANTED

WANTED TO RENT—DAIRY OR FRUIT farm, near Victoria. Box 5148, Colonist.

FISH REDUCTION PLANT FOR SALE

TENDERS will be received by the undersigned up to noon, Wednesday, March 22, 1939, for the purchase of the reduction plant at Toquart, West Coast of Vancouver Island. This plant handles pilchards and herrings, and is completely equipped for operation.

Further particulars may be obtained from the undersigned.

Tenders to be in double sealed envelopes, marked on the outside, "Tender on Toquart Plant."

Highest or any tender not necessarily accepted.

THE CANADIAN CREDIT MEN'S TRUST ASSOCIATION, LIMITED
111 Bank of Nova Scotia Building,
Vancouver, B.C.

NAVIGABLE WATERS PROTECTION ACT R.S.C. 1927 — Chapter 140

SONGHEES Timber Company, Limited, hereby gives notice that it has, under Section 7 of the said Act, deposited with the Minister of Public Works at Ottawa, and in the office of the District Registrar of the Land Registration District of Victoria, at Victoria, a description of the site and plans of a dock, sawmill and millyard and of a booming ground proposed to be built and driven in Plumper Bay, Esquimalt Harbour in front of that portion (8.09 acres) of the Esquimalt Indian Reserve Section 25 Esquimalt District, lying west of and adjoining Esquimalt and Nanaimo Railway and fronting upon Plumper Bay.

And take notice that after the expiration of one month from the date of the first publication of this notice SONGHEES TIMBER COMPANY LIMITED will under Section 7 of the said Act, apply to the Minister of Public Works at his office in the City of Ottawa, for approval of the said site and plans, and for leave to construct the said dock, sawmill, millyard and booming ground.

Dated at Victoria, B.C., this 26th day of January, 1939.

SONGHEES TIMBER COMPANY LIMITED

CORPORATION OF THE CITY OF VICTORIA, B.C.

TENDERS FOR FIREMEN'S CLOTHING

Sealed tenders will be received by the undersigned up until noon on Monday, March 6, 1939, for making and supplying two uniforms with extra pants and one hundred and forty-six pairs of pants for the officers and men of the City Fire Department.

Specifications may be obtained from this office. A marked cheque for 5% of the amount of tender made payable to the City Treasurer must accompany each tender. Envelope containing tender must be marked "Tender for Firemen's Clothing." The lowest or any tender will not necessarily be accepted.

F. A. MICHELL
City Purchasing Agent
City Hall, Victoria, B.C., February 26, 1939.

CARELESS

"What's happened, George?" the wife inquired as her husband got out of the car to investigate.

"Puncture," he replied briefly.

"You should have been more careful," she said. "The guide book warned us there was a fork in the road at this point."

Oak Bay Lots

High part of Bowker Avenue. Price $400
High part of Victoria Avenue. Price $400
Lovely lot, best part of Transit Road, with garden and hedges $650
We Have Many Others to Choose From. Come In and Talk It Over.

Arthur E. Haynes, Ltd.
785 FORT STREET
Agents for Dominion Housing Loans

290 King George Terrace
OVERLOOKING THE SEA
This Well-Situated Bungalow for
$3500
Contains a sitting-room with a fireplace, three bedrooms, kitchen and dining alcove. Hot air furnace and a pleasant garden. A few minutes' walk from the bus, and in a very desirable locality.
Christopher & Swayne, Ltd.
626 View Street Phones G 4121, G 4122
Real Estate - Insurance

Four-Point View

In a commanding position, well within the three-mile circle and standing on a lot covering more than an acre—with wonderful opportunities for landscaping—rock gardens, flowers, lawns, lily pools or whatever you fancy, is an almost new bungalow of five rooms. The plan comprises living-room with open fire, dining-room, kitchen, two bedrooms and bathroom. The garage is in the basement, which also contains the hot water heating plant. Price
$3000
(Nothing like it at anywhere near this price.)
Ker & Stephenson Limited
1121 Government St. Phone G 4127

Your Listings, Please
Real Estate Is Moving
We have inquiries every day for properties, and as Spring approaches activity and sales are increasing. You cannot sell your property by keeping it to yourself.
VAN DER VLIET, CABELDU & MAY, LTD.
Opposite Colonist
1212 BROAD STREET E 7174

JAMES BAY
Semi-bungalow, six rooms. Easy walking distance. Excellent condition. Oak floors. Hot water heating. French doors. Nice lot, garage. Price $2500
FAIRFIELD ESTATE
Bungalow of six rooms, basement, furnace, garage. Close to town. To close an estate, price only $1600
Heisterman, Forman & Co.
608 View Street Phone E 4161

Health and Happiness
TEN ROOMS — NEW STUCCO SEMI-BUNGALOW. Large living-room and sun room. High location. Near city, Saanich. Exceptionally well built. Lot 196 x 135. Attractive grounds. Price $10,000
Exclusive Listing
Listings Wanted. We Have Buyers Waiting
Meharey & Company Limited
621 FORT ST. PHONE E 1187

SASEENOS
2.61 Acres. Four-room stucco bungalow $2600
4.64 Acres, 230 feet waterfront. Three cottages $1800
2.11 Acres, one acre cleared, A 1 land; 200 ft. nice shingle beach $2200
2.33 Acres, fully developed. Good orchard with small fruits. Four-room cottage with poultry houses, etc. Price $2200
Undeveloped sites on or close to beach from $280 to $750. City water and electric light either installed or available to all above properties.
Alfred Carmichael & Co. Ltd.
1216 BROAD STREET
Real Estate and Insurance Agents

QUADRA
$1,750
Do you wish a house convenient to transportation suitable for family home or renting rooms? We have an ideal property at this low price. Well built, good appearance, seven good-sized rooms, cement basement and furnace. This can be seen by appointment only.
NEWSTEAD REALTY
213-14 SCOLLARD (SAYWARD) BLDG.
Phone E 1621

½-MILE CIRCLE
CLOSE IN
4-Roomed Modern Bungalow in excellent condition. Taxes $49. A Bargain at $1200—½ cash, balance monthly.
CLOSE IN
SAANICH
4-Roomed Modern Bungalow. Reception hall, fireplace, basement, furnace, garage. Fine large garden. Taxes $26. Good neighborhood, high location. Price $2300. $600 cash, balance monthly. See T. B. MONK.
J. H. Whittome & Co. Ltd.
118 PEMBERTON BLDG. E 7217

SAANICH BUNGALOW
Attractive 6-room home within the two-mile circle. Comprising a large pleasant living-room, dining-room and three bedrooms. A sunny glassed-in porch and separate garage.
Price $3000
Or with two lots $3350
MARA, BATE & CO., Ltd.
640 FORT STREET PHONE E 7124

PEMBERTON'S
Stucco Bungalow of 4 rooms and dinette. Cement foundation. Built-in bath. All ready to occupy. Large stucco garage with cement floor. Situated near University School $2200

OAK BAY—IN BEAUTIFUL SURROUNDINGS—A GRAND VIEW
A seven-room modern home recently built, standing in its own grounds of half an acre. Beautiful trees, lawns, shrubbery and rockery. There are three bedrooms, den, kitchen, living-room and dining-room. Curved driveway up to entrance. High part of Oak Bay, close to the sea. A beautiful place. You'll want to see this home. Outstanding value at $5300
Shown by appointment only.

EXCEPTIONAL BARGAIN
Circumstances have arisen which necessitate a tremendous reduction on one of the most desirable small farms in North Saanich. 2½ acres. Bungalow of 5 rooms, sunroom and bath. New poultry houses. Glass house. Small fruits. Home orchard, etc. Price reduced from $4,200 to $2850

STORE AND TEA ROOM
Located in one of the very best suburban districts. Contents of well-equipped store, with fixtures and equipment. Counters, tables, etc. Living quarters of 4 rooms and bathroom. For full particulars please call at this office. Price $2750

EXCHANGES
We have two excellent exchanges for four houses. One of 10 acres and 8-room bungalow in North Saanich for a 6 or 7-roomed house in a good district, and one of 5 rooms and bath at Brentwood for a 5-roomed bungalow close to Beacon Hill Park. Values about $3,500. See us for further particulars.

SAANICH
3-Room Cottage, bathroom, two-fifths acre, 4-mile circle. Taxes $8.75. Clear title, near Shelbourne Street $850

Pemberton & Son Limited
FORT AT BROAD PHONE G 8121

GARDEN CITY
High location. Nearly new three-room bungalow, modern, has dinette and attached garage, very attractive, on bus line. Terms of $275 down and balance $20 monthly.

A SEVEN-THOUSAND-DOLLAR PROPERTY
$3750 WILL BUY IT. Good part of Oak Bay, near beach. Faces south. Pleasing architectural design. Six fine rooms, one bedroom and washroom down, two bedrooms and bathroom up (one a very large bedroom). Charming living-room. This house has a real hall with fine stairway. Solidly built. Full basement. Big lot all in garden, shrubs and trees.

CLOSE IN
Near Cathedral. Pretty five-room bungalow. In fine shape inside. To close an estate, it is offered on terms for $1200

COUNTRY HOME
At Royal Oak. Three acres, one-half acre treed. Fully modern, one year old, four-roomed stucco bungalow, with space for two rooms up (stairway completed). Automatic pump, city light, and a small two-roomed cottage on the same property. Price has been recently reduced for quick sale $4200

THE B.C. LAND AND INVESTMENT AGENCY, LTD.
922 GOV'T ST. PHONE G 4115

P. R. Brown & Sons, Ltd.
WATERFRONT
Fine Tudor-style stucco bungalow of seven rooms, on southern slope, with secluded waterfrontage. Automatic hot water heating plant. Delightful location. Price $7500
Modern, well-designed stucco bungalow of six rooms, dining-room, sitting-room, den, two bedrooms and bathroom on main floor; two unfinished rooms upstairs. Good neighborhood, close to boathouse, Oak Bay. Terms $4000
Gorge—Artistic Norman-style stucco bungalow of four rooms will be completed this week, providing something new in the modernistic small home class, with many features found only in more expensive building plans. Good location on well treed lot. Price only $2100
Mount Tolmie District, Saanich—A trim, well-kept bungalow of four rooms (two bedrooms) and sun porch off three nice lots. Beautiful kitchen garden and a new modern chicken house. The corner lot has good commercial possibilities. Price $2100
P. R. Brown & Sons, Ltd.
1112 BROAD STREET PHONE G 7171

ATTRACTIVE TO TOURISTS
Gorge Road. Beautiful home, five bedrooms, furnace, etc. Nice grounds. Price reduced to $2600
BEACON HILL APARTMENT
Three suites. Oak floors, hot-water heating. Income 169. Price cut to $3500
OAK BAY HOME SEEKERS
Let us show you several new homes, six to nine rooms, two bathrooms. Builder instructs us to SELL at cost.
FAIRFIELD—6 ROOMS STUCCO
Oak floors, hot-water heating. Real value at $3750
Gillespie, Hart & Co., Ltd.
611 FORT ST. VICTORIA, B.C.

COFFEE SHOP
Sacrifice for Quick Sale
This well-established coffee shop equipped with counter and tables to seat thirty-five persons, located on a corner lot at a resort that is very popular with Victoria people and tourists. Property and business is offered for a short period at $2500
$1,250 cash will handle with balance paid over a period of five years. For a business and home combined, offering plenty of opportunities, do not fail to see this. No phone information.
See HAROLD LINEHAM at
Johnston & Company LIMITED
1314 BROAD STREET E 5241

COLES, HOWELL & CO., LTD.
SUBURBAN
OVERLOOKING CADBORO BAY. ON high ground. An ultra modern residence in a beautiful garden, and commanding glorious views across the Straits to Mainland mountains, reception hall, dining-room and living-room with open fireplaces; four splendid bedrooms, two bathrooms, oil furnace and Crane plumbing throughout. Winding paved driveway. Fine grove of oak trees. A very superior property. $14000
COUNTRY HOME
GRAND VIEW FARM—4 ACRES INtensively cultivated, logans, etc. Modern bungalow of 5 large rooms, oak floors, modern plumbing, beautiful view, main road in Saanich $3950
CITY—CLOSE IN
MODERN SEVEN-ROOM BUNGALOW, cement basement, good furnace, mirror doors, gas heater and range, and some floor coverings. Double garage $2500
HIGH FAIRFIELD
SEVEN - ROOM RESIDENCE. HOT water furnace and coal automatic stoker. A very substantial house in good condition $3150
OAK BAY
SEVEN-ROOM STUCCO BUNGALOW, like new. Large garden lot, near beach and on bus line. Very desirable property. Clear title for $3950
UPLANDS
AS EXCLUSIVE AGENTS WE OFFER A desirable residence in high part of Uplands, amongst the oaks. Living-room with high chapel ceiling and generous open fire, dining-room has French windows to the terraced lawn; modern kitchen, breakfast nook, two large bedrooms and three-piece tiled bathroom downstairs and the same upstairs—beautiful oak floors, hot water furnace—a delightful home offered away below value at $7350
COLES, HOWELL & CO., LTD.
638 VIEW STREET G 1032

OAK BAY
$2000 Five-room bungalow, in one of the best streets in this popular district. Low taxes. A comfortable, cozy home for a couple of people.
GORGE DISTRICT SPECIAL
$1925 Very attractive stucco bungalow of four nice rooms and large breakfast nook, and all in the best of condition. Separate garage. Large lot, high location, open view. Low taxes.
W. J. Gilliland & Co.
1203 BROAD STREET G 5741

Small Country Home
Half acre of productive soil, all level and well drained. Cosy little four-room cottage, with open fireplace, bathroom, electric light and city water, also garage, woodshed and some young fruit trees. Just suited for retired people to live quietly and economically $2000
J. C. BRIDGMAN
604 Broughton Street Phone E 3321

URGENT
MUST REALIZE CASH
Fairfield semi-bungalow of eight rooms (five bedrooms) with laundry on main floor. Furnace, separate garage. Just completed repainting and redecorating. An excellent proposition for paying guests. Clear title. Sacrificed for $2350
Also semi-bungalow of six rooms. Garage, furnace, etc. A wonderful snap at $1250
Smith Realty
111 Pemberton Building, Victoria
Phone E 2321

EXTRA GOOD VALUE
One of the modern five-room bungalows often talked about, but seldom seen. Built on high location with good views. Large rooms, oak floors. Basement, furnace, garage. Large lot. Saanich taxes. All latest copper piping, etc. $3900
One-Half Cash—Balance Monthly
H. W. Miller & Co.
1210 Broad Street Phone G 4651

FAIR GROUNDS RACING

FAIR GROUNDS, March 1.—Results here today follow:

FIRST RACE—Six furlongs:
Maiden Dream (Dew) $14.60 $6.00 $4.00
Glowset (Lowe) 4.60 3.40
Black Rhapsody (Bowen) 3.20
Time, 1.13. Also ran: Brides Delight, Miss Webb, Maesak, Nellie Mc, My Blaze.

SECOND RACE—Mile and one-eighth:
Arctic Star (Dew) $4.60 $3.00 $2.60
Escolee (Orost) 5.80 3.80
High Diver (Bowen) 4.00
Time, 1.54 3-5. Also ran: Bobbrak, Brass Monkey, Big Gay, Morris R., Lucy.

THIRD RACE—Mile and seventy yards:
Chipeta (Scott) $10.40 $5.40 $3.80
Kansas Citian (Bowen) 7.00 4.40
Spey Crest (Rodriguez) 3.40
Time, 1.46. Also ran: Idolatry, Quick Miss Adams, Pirate Lass, Lucky Child.

FOURTH RACE—Four furlongs:
La Chiquita (Chestnut) $22.80 $10.00 $6.00
Hi Wave (Gaither) 9.60 5.80
Miss Cleo (Rodriguez) 3.60
Time, 49 4-5. Also ran: Noba Brother, Mummer, Man In The Moon, King Black, Marlboro Maid, Donna Gal, Dieselons, Columbias Boy, Chuck O Lantern.

FIFTH RACE—Five and one-half furlongs:
Polycletus (Haas) $6.60 $3.80 $2.60
*French Bread (Marrero) 3.20 4.00
*Golden Silence (Bowen) 2.00 3.60
*Dead heat for place. Time, 1:06 4-5. Also ran: Vote Boy, Warall, Good Omen, Radio Charm.

SIXTH RACE—Mile and one-sixteenth:
Hope Eternal (Johnson) $3.20 $2.60 $2.40
Whipowill (Oros) 3.40 2.80
Teddy Haslam (Bowen) 3.40
Time, 1.46 4-5. Also ran: Dorrochs, Sweet Adeline, Kharlair, Casing Head.

SEVENTH RACE—Mile and one-sixteenth:
Floralda (Dyer) $6.20 $3.40 $2.80
Miney (King) 3.80 3.00
Kuvera (Smith) 5.20
Time, 1.48. Also ran: Agnes Knight, Stout Heart, Kleen Flight, Two Brooms, Westko, Gawaine, Veil Star.

OVERNIGHT ENTRIES

FIRST RACE—Six furlongs:
Fluke 110
Mount Kala 103
Toms Lady 108
Muriel Lynn 108
Determined 118
Valdina 110
Tramway 118
Goldman 118

SECOND RACE—Six furlongs:
General R. 113
Grand Villa 111
Miss Taos 108
Just Too Sweet 107
Incarnate 101
Cariade 107
Tibi 102
Way Yonder 107
Bina Bane 102
Golden Chimes 108
Scorta 107
Mabel Bane 102
Our Queen 107
Tolson 112
Linter 103
Viernes Santo 116
Jean Dale 108
Carnival Time 116

THIRD RACE—Five and one-half furlongs:
High Color 115
Nathan Hale 115
Biography 110
Jessie O. 110
Hildur Rose 106
Wise Princess 106
Willow Wand 105
Lady B 110
Sunny Mac 110
Helen V. 110
Bay Bane 115
Kizzy D 110
Oddesa Maid 105
Nedrow 110
Old Dominion 115
Wild Blonds 110
Pattie Donna 105
Prince Jean 110

FOURTH RACE—Mile and seventy yards:
Humdrum 113
Fleet Pat 103
Pretty Hasty 103
Doodad 101
Sunabell 108
Sweep Day 103
Now And Then 113
Brilliant One 113
Broad Acre 103
Sais 113
Monopolize 113
Roll Around 103
Connie Plaut 103

FIFTH RACE—Mile and seventy yards:
Cossack Girl 104
Instead 108
Sound Wave 107
Ime Blue 110
Boonlime 100
Waygood Lad 112
Lucre Luds 103
Veuala 103
Lena J 102

SIXTH RACE—Mile and seventy yards:
Rowes Crump 108
Swiftspot 98
Run Milion 107
One Night 112
Getalona 112
Dedication 106

SEVENTH RACE—Mile and one-sixteenth:
Tahmouth 107
Candle Fly 109
Spartan Lady 104
Irene Grant 102
Free Play 107
Sweeping Vine 107
Erech 109
Almar 104
Sister Jean 104
Flaming Play 112
Hook It 104
Lattice Kate 104
Lady Tichner 109
Apple Time 100
Flodur 109
Beneficiary 107
Gold Color 112
Swap 114

THE MARGUERITE

"That will teach you to sow discord between my fiancee and myself by saying I do not love her."—Guerin Meschino, Milan.

Fred Smith & Co.
Auctioneers and Valuators
Blanshard Street
Auction Sale
TODAY, 2 P.M.
Extra Large Selection of
Household Furniture And Effects
Everything in this sale is clean and in excellent condition.
Goods on view from 9 a.m.
Sale days, Monday and Thursday at 2 p.m.
FRED SMITH & CO.
Auctioneers G 4913

Maynard & Sons
AUCTIONEERS
Instructed by the Owners, We Will Sell
TODAY, 1:30 P.M.
Furniture and Furnishings of the Wilson Hotel
(Yates Street)
Contents of fifty bedrooms, including: About forty Dressers, Simmons and other Beds, all Bedding, Sideboards, Mirrors, Wall Clocks, Enamel Front Gasco and other Gas Ranges, Jacket Heaters and other Heaters, two very good Walnut-Finish Circulating Heaters, Linoleum and Congoleum Squares, Heavy Linoleum, Hall Linoleum and Hall Runners of Linoleum, Stair and Bedroom Carpets, all Curtains and Blinds, Dining Tables and Buffets, Etc. On view this morning from 9 o'clock.
MAYNARD & SONS - Auctioneers

Maynard & Sons
AUCTIONEERS
AUCTION SALE
FRIDAY, 1:30
At Our Salesroom, 731-733 Johnson Street, of an Exceptionally Large Consignment of
BETTER CLASS
Furniture and Effects
Such as: Three Chesterfield Suites, Sunroom Suites, Dining-Room Suites, Roll-Top Desk, Cottage Piano, several Electric Radios, very good Bedroom Furniture, Enamel-Front and other Ranges, usual Kitchenware, Garden Tools, etc. Our rooms are full to capacity. Complete list later
MAYNARD & SONS - Auctioneers

BARGAIN HIGHWAY AND ARCADE BUILDING ANNEX

THREE-DAY DEMONSTRATION OF EXTRAORDINARY VALUES ON THE BARGAIN HIGHWAY

Commencing TODAY

Women's and Misses' Spring Suits

Tailored From Wool Tweeds and Novelty Wool Fabrics—Great Value, Each **$7.95**

Fine-Quality, Smart-Styled Suits, each splendidly tailored—featuring plain and pleated backs and latest shoulder treatments. Single-button coats—the skirts with pleated sides and zipper fastening. Sizes 12 to 20.

—Bargain Highway

A SPECIAL GROUP OF

SMART DRESSES

Former Values to $9.95. Reduced to Clear for **$2.98**

Many popular dress fabrics are included in this group of smart dresses. Broken sizes. All slightly shop soiled—but all great values at the Sale Price.

A REAL SNAP
No Appros or Exchanges

—Bargain Highway

50 Only—Plain and Novelty Fabric

Blouses **89c**

Values to $1.59. Special, Each .....

This is a special purchase of SAMPLE BLOUSES—All very smart and attractive and featuring many new features for this season. Every blouse a bargain. All wanted sizes.

—Bargain Highway

Cotton Dresses

In New Spring Styles. A Wide Choice at **89c**

In these are shown Advance Spring Designs in florals, checks, border prints and stripes. Many styles, including Dirndls. Sizes 14 to 52.

—Bargain Highway

64 Print House Dresses

Specially Priced for Clearance, Each **49c**

A most unusual value is offered in this group of smart-style washable frocks, designed from newest floral and novelty prints. Several interesting trims. Sizes 32 to 52.

—Bargain Highway

SPRING MILLINERY

For Misses and Women. Values to $2.95 for **89c**

There is a reason for this bargain offering. Some of our New Spring Hats became somewhat ruffled in transit and so could not be marked to sell in the usual way. However, the damages are slight, making them veritable snaps at the price.

—Bargain Highway

33 Only, Girls' Print Dresses, 19c

A Clearance of Cotton Print Dresses of good quality print, and neatly trimmed, but slightly soiled. Sizes 14 to 16. Allover designs.

—Bargain Highway

500 Pieces of High Grade LINGERIE

TRAVELER'S SAMPLES—PRICED TO CLEAR AT

25% and 33⅓%

Off the Regular Price

There Are Slips in Several Styles—Bloomers, Panties, Vests, Gowns, Pyjamas, Etc.

Many garments are exquisitely embroidered, lace trimmed or have inserts. All fine materials and great values.

—Bargain Highway

SALE OF REMNANTS

at **25% 33⅓% 50%** off

Remnants of a Variety of Materials

Flannelette, White and Figured; Curtain Nets and Other Drapery Fabrics, Woolen Suitings and Flannels, Silks, Satins, Velvets, Prints and Other Cotton Materials and Bleached Sheetings.

—Bargain Highway

WOMEN'S FLANNELETTE GOWNS, 49c

Roomy Gowns, with round or "V" shaped necks, finished with fancy trim.

—Bargain Highway

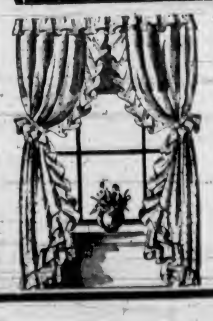

400 NOVELTY BUNGALOW CURTAINS

Special, a Set **49c**

Dainty Curtains of a good grade scrim. Curtains 2½ yards long, complete with valance and tie-backs.

—Bargain Highway

RAYON CLOTHS

In Novelty Checks. Each **25c**

Colorful Checked Cloths that launder well. Size 34 x 34.

—Bargain Highway

Greater Values in Footwear

On the Bargain Highway

WOMEN'S SPRING FOOTWEAR

Special, a Pair..... **$1.95**

Surprising values in smart suedes and smooth leathers—PUMPS, GORES, TIES AND STRAPS. Shades of rust, blue or black. Military and Cuban heels.

FOR CLEARANCE—$2.95 Shoes for **$1.95**

200 Pairs of Seasonable Footwear in a varied assortment of styles—Oxfords and dressy styles.

WOMEN'S HIGH FASHION SHOES—A Pair..... **$2.95**

A great range of the season's smart patterns and colors now on display—Japonica, burnt-earth, blue, patent and black. Military, Cuban and sports heels.

MEN'S OXFORD SHOES—A Pair **$3.95**

A dozen or more styles in dependable "Goodyear" welted shoes—Brogues, Stout Bluchers, Narrow Toes, Plain Toes and "Repeater" types. Black or brown.

MEN'S AND BOYS' SHOES—A Pair **$2.95**

Good-wearing, good-looking, black, smooth leather shoes in several styles and shapes. Oak tanned leather soles.

MEN'S AND BOYS' Camper Shoes

ELK LEATHER MOCCASIN OXFORDS with ribbed rubber or crepe rubber soles. Black or brown.

Men's sizes, 6 to 11. A pair **$1.95**
Boys' sizes, 1 to 5½. A pair **$1.75**
Boys' sizes, 11 to 13½. A pair **$1.45**

—Bargain Highway

Outstanding Values in Blankets

AND OTHER BEDDING REQUISITES

25 ONLY, WHITE BLANKETS of excellent wearing quality and with soft, long pile. Blue borders only. Size 64 x 80. Each **$2.29**

PART WOOL GREY BLANKETS—A clearance of a manufacturer's substandards. A very serviceable weave. The imperfection slight. Ideal for general use. Size 72 x 80. Each **$1.59**

PLAID FLANNELETTE SHEETS—Soft, nappy sheets that wear well, have whipped ends and shown in colored checked effects. Size 72 x 90 inches. Each **$1.29**

COLORED STRIPE KRINKLETTE BEDSPREADS—Shown in all wanted colors. Made of serviceable weight cotton—and are easily laundered. Size 80 x 105 inches. Each **$1.49**

ALL-FEATHER BED PILLOWS—These are well filled and are covered with good-grade plain rose ticking. Generous size. Each **65c**

—Bargain Highway

Sale of Towels

TURKISH TOWELS that are very absorbent. Plain white with colored check effects and light color stripes on sand ground. Special, each **19c**

COLORED STRIPE TURKISH TOWELS of medium size. Splendid for kitchen use. On sale at a Very low price ..... 2 for **25c**

SPONGY BATH MATS in checked designs or red, blue and orange. A mat we recommend—and great value at **69c**

—Bargain Highway

KITCHEN CHAIR CUSHIONS

Priced at, Each **25c**

Colorful Print Chair Cushions in square or round shapes. Good size, well filled.

—Bargain Highway

DAVID SPENCER LIMITED

100 Men's and Young Men's SUITS

TRAVELER'S SAMPLES

Values to $19.95—On Sale on the Bargain Highway, Each

$13.95

Smart Spring Styles
Faultlessly Tailored From Fine Grade
TWEEDS AND WORSTEDS
Smart Single and Double-Breasted Models
Conservative Models
SMART BI-SWING AND PLEATED-BACK STYLES FOR YOUNG MEN

A comprehensive assortment of shades and patterns. Stripes, blended colors, checks, blues, greens, browns.

Sizes 34 to 46

300 MEN'S FINE QUALITY SHIRTS

Buy Now! For Your Spring Needs—and Save! SPECIAL, EACH **69c**

We planned for this event months ago—and now bring to the thrifty shopper a wonderful value, indeed. The Shirts are by a well-known maker—are of good grade material—and present all the newest color combinations and plain white. All have collars attached. Sizes 14½ to 17.

—Bargain Highway

500 PAIRS OF MEN'S FANCY CASHMERTEX

DRESS SOCKS **19c**

A Major Bargain, a Pair.....

Here's an unusually good opportunity to replenish your supply of socks at a saving and still be sure of quality. They are a special purchase from a well-known mill at a reduction which allows us to give you the advantage of the very low price. A generous range of designs and colors.

Sizes 10 to 11½

—Bargain Highway

A Manufacturer's Clearance Range of Men's and Young Men's

TWEED PANTS

A Major Bargain. A Pair **$2.95**

PANTS of all wool tweeds—presenting a great range of colorings in light and dark shades. All of high-grade suitings and faultlessly tailored. See this special value and select a pair to wear with an odd coat and vest. Sizes 30 to 44

—Bargain Highway

Men's Pyjamas

Priced at, a Suit **98c**

Smart-Fitting Pyjamas of closely woven broadcloth and soft Flannelettes. A range of designs, colors and sizes.

—Bargain Highway

Men's Pure Wool Sweaters

Regular Prices to $3.95 for **$1.89**

A clearance of better-quality Pure Wool Sweaters—pull-overs and coat style. Several styles, including roll collar type. Many colors and black. Sizes 34 to 42

—Bargain Highway

HERE'S A BARGAIN

Men's Felt Hats

Regular $1.50 Values for **$1.00**

At this very low price you may wear a smart felt hat in a popular Spring shade and a choice of sport or conservative styles. Sizes 6⅞ to 7½.

—Bargain Highway

100 TWEED CAPS

For Men and Young Men, Regular to 89c. Special, Each **59c**

Tweed Caps in smart styles, light and dark shades. Good quality visors and silk lined.

Buy One or More at This Price for Everyday Wear

—Bargain Highway

MEN'S SILK TIES

ANOTHER GREAT BARGAIN AT, EACH

19c and 39c

A large collection, showing a great choice of patterns and colors. All wide cut style and smartly finished.

A SNAP!

—Bargain Highway

200 PAIRS OF MEN'S GARTERS

Values to 25c a Pair. Priced at ..... 2 Pairs for **25c**

Good Grade Garters of strong elastic and a generous choice.

A SNAP!

—Bargain Highway

Men's Braces, Special a Pair 25c

Braces of a strong textured elastic webbing—several designs and widths—for dress or work wear.

—Bargain Highway